MEMBER UNITED PRESS ASSOCIATION

CIRCULATION YESTERDAY 3,060

THE CLEARFIELD PROGRESS

THE WEATHER

Snow or rain tonight and Thursday.

VOLUME XIII. THE CLEARFIELD PROGRESS THURSDAY EVENING FEBRURARY 27, 1919 NUMBER 200

WILSON TO SPEAK MARCH 4TH IN LEAGUE INTEREST

BOTH BODIES OF CONGRESS HEARS INTERPRETATION OF CONSTITUTION AS UNDERSTOOD BY PRESIDENT

TAFT MAY APPEAR WITH PRESIDENT

(By United Press)

WASHINGTON, Feb. 27.—President Wilson has definitely ddecided to speak in New York Tuesday night, March 4th, Secretary Tumulty announced today. A great non-partisan demonstration for the League of Nations is planned in connection with the President's address and effort swill be made to have ex-President William Howard Taft, now touring the country in the interest of the plan, to speak in connection with the President. It was stated today that the President will be pleased if the former President will consent to make an address at the same time.

WASHINGTON, Feb. 27.—Plans are practically completed for the President to speak in New York on the night of March 4th, it was stated at the White House today. The address will probably be at the Metropolitan Opera House and immediately after he will go aboard the George Washington to return to France.

By L. C. MARTIN

(United Press Staff Correspondent)

WASHINGTON, Feb. 27.—President Wilson's own interpretation of the League of Nations Constitution was placed before Congress today. It was presented informally to the House and Senate members by the Foreign Relations Committees of the two bodies. They received it from President Wilson last night at dinner and conference at the White House. The President's position on the provisions about which debate has centered was made plain in answer to questions asked him by his guests. They said today the President told the Congressmen that serious complications will occur in the near future unless the League of Nations is formed. Disorder will grip the world if America abandons the league plan. The League will extend and strengthen, not destroy, the Monroe Doctrine. Disarmament depends largely on the good faith of the nations. The United States will be reluctant to become a mandatory over any nation. Great Britain will have five votes in the full League but only one in the Executive Council Ireland will not be represented as a separate nation.

WASHINGTON, Feb. 27.—President Wilson marched from the Capitol to the White House today in a parade of returned District of Columbia troops. He was carefully guarded. Carrying a large flag he walked the entire distance, afterwards taking his place in a group of prominent citizens, statesmen and wounded soldiers, on the reviewing stand. Cheers greeted him the entire way.

CAPTURED ORDERS SHOW BOLSHEVIKI ATTACK BEING PLANNED EVERYWHERE

(By United Press)

LONDON, Feb. 27.—The Bolsheviki are planning offensives on practically all fronts, it is revealed in captured orders of their Supreme Military Commander, a dispatch from Archangel reports today. The attack is to start in the Archangel region and be extended rapidly to the western, southern and eastern fronts. Neither the Murmansk nor the Finnish fronts will be included but preparations will be made there for defensive fighting. While these preparations are going on the Allies have successfully undertaken an offensive on the Murmansk front. From reports received from Archangel today it is said the Allies have advanced more than 23 miles in that region and the Bolsheviki have suffered heavy losses.

The head of the American Red Cross commission investigating alleged Bolsheviki atrocities in Russia have reported that the Bolsheviki have massacred thousands of civilians.

WILSON TO LUNCH PARTY LEADERS

(By United Press)

WASHINGTON, Feb. 27.—President Wilson has invited members of the Democratic National Committee to luncheon at the White House tomorrow after which he will confer with them on party matters.

REPUBLICANS TO CHOOSE SPEAKER TONIGHT

WASHINGTON, Feb. 27.—Republican members of the House will meet tonight to chose their candidate for the Speakership. In addition to Gillette and Mann, Campbell of Kansas has come into the race since Monday.

One Way of Making a Clean Brest of It

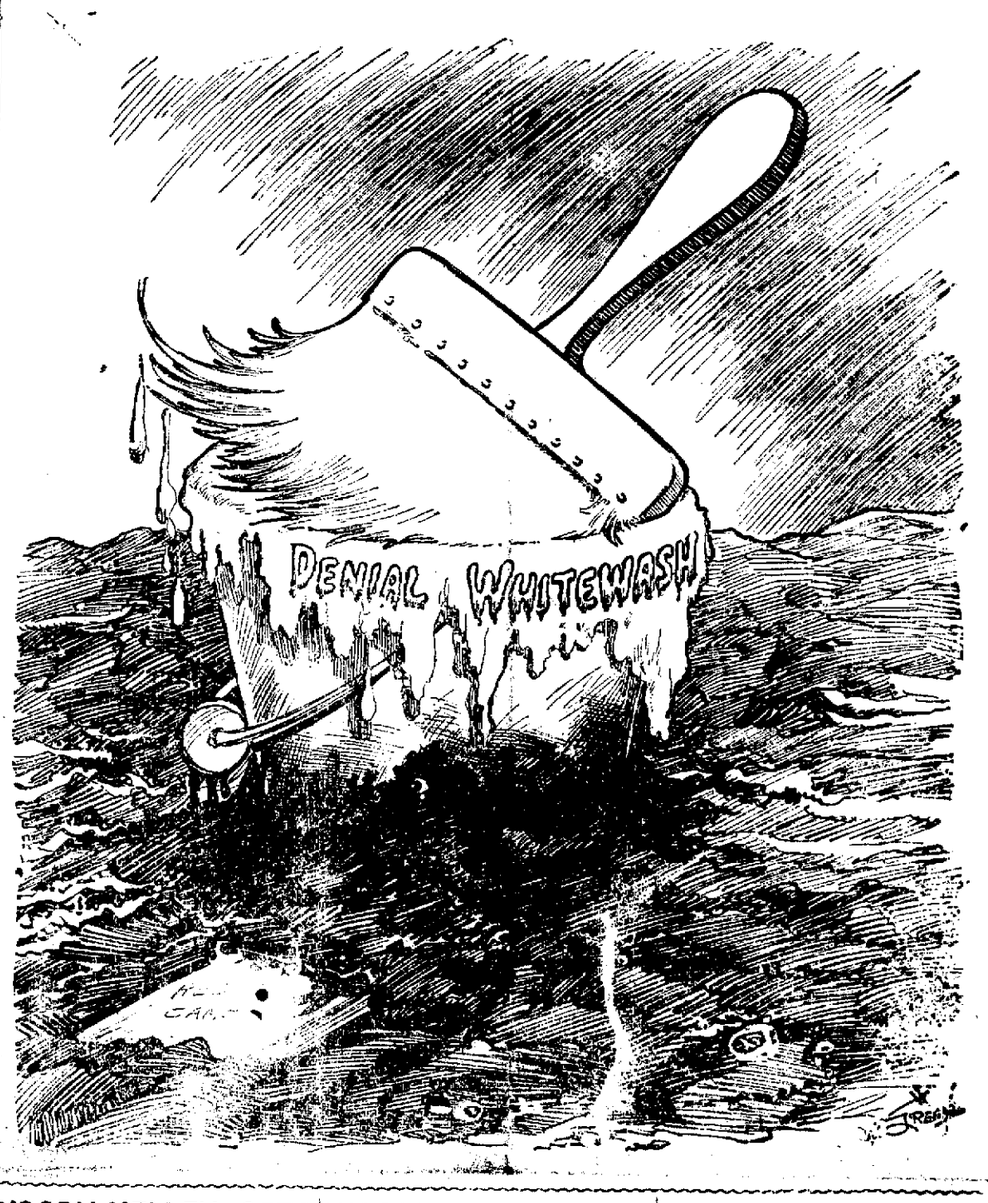

WOODY KELLEY GETS HIS PEN IN HAND

"Every man to his job" is a time honored aphorism which means something. We publish in this issue a communication from State Game Protector E. W. Kelley, of DuBois, which was printed in the DuBois Courier yes-terday. Mr. Kelley is recognized as a highly efficient Game Protector, but a perusal of his article will convince any person interested that he is out of his latitude and invites trouble for himself when he rushes into print, as he has done in this case, and we say this irregardless of the fact that the article was no doubt inspired by his superior officers.

This publication can serve no good purpose other than to justify those he assails in saying that the directing head of the game commission has an animus against Clearfield county because of an unfortunate happening so many years ago it should have been forgotten by both sides by this time.

The Game Commission and its agents must recognize that its every act, official or otherwise is subject to review, as are the acts of any other public servant or officer. Any criticism of such officials based on probable facts is in perfect good taste and justifiable and it is the duty of any public official or officials so assailed to give facts in support of any position taken when criticised or questioned, instead of a triade of abuse and recrimination regarding past occurrences to the discredit of either both or any parties to a controversy.

The subject under discussion in the controversy now raging grows out of an act of the Game Commission and its paid officers. The action has been assailed as illegal and unwarranted, and it is the duty of those responsible for such action to explain their side of the controversy and thus justify their act, if possible. Mr. Kelly's contribution certainly does not help the situation any and might very well have been left unpublished.

The Progress gives it space because we have no axe to grind in the matter, other than to see justice done between the Game Commission and Clearfield County hunters.

We will answer this article and the published defense of the Game Commissions' secretary in the Pittsburgh Sunday Post in The Progress tomorrow, and give the facts regarding the turkey killing as we have gathered them from both sides.

WOODWARD TOWNSHIP GIRLS TO PLAY HERE TOMORROW EVE

The old famous coach, Hoffman, of football and basketball faem will bring his Woodward high school girls to Clearfield Friday evening to play our Clearfield Camp Fire girls a championship game for the championship of Clearfield county.

Coach Graffius is confident of our girls' team winning from them, no difference if Philipsbug, Osceola, Woodward and Tyrone are having boys teams play with them to give them practice, for when they play our Clearfield girls Woodward is banking on winning through one of their teachers or a college girl of four years experience of playing in a girl college team. There will be a spectacular exhibition between halves, with the same old prices to help pay a big guarantee. Ladies and children 15c and adults 25c.

Don't forget the party at the Thayer Auditorium this evening.

THE TRAVELING MAN

Here the gay Traveling Man with his Green Hat and Flashy Scenario. His Specialty is to sit in the Hotel Window watching the Pretty Girls go by. The rest of the Time he goes around telling the Merchants to Stock Up because Prices are going Higher, Higher Higher in the Morning.

HUNS FAILED TO PALM OFF OLD GUN MODELS ON U. S.

With the Americans on the Rhine, Feb. 4.—By Mail—In handing over the heavy artillery to the American authorities, under the terms of the armistice, the Germans attempted to work a Teuton trick or two by tendering guns of antiquated models. The German officers were frankly surprised and disconcerted by the intimate knowledge of German gun models displayed by certain American artillery officers. As a result a large percentage of the big guns offered were reected as of prewar design.

The group of German artillery officers probably would be vastly interested in knowing just how the Americans knew all about the intricacies of their guns. It is a secret no longer.

When the Third army first entered Coblenz the artillery experts found a young German lieutenant remaining behind to turn over certain guns abanboned by the German Third army. Lieutenant Colonel Bowley of the ordnance department engaged the young officer in an argument over the models of guns and insisted that th eGeran must product an artillery handbook to prove that the guns were of recent model. The lieutenant hied himself away to Berlin and returned with the handbook and proved his point easily. But the handbook remained in American hands. The valuable information it contained concerning German guns was translated and studied.

Then, when the party of German artillery officers from Essen blithely showed up and tried to palm off all their junk guns upon the American army, they ran into a surprising array of knowledge about gun models. They couldn't understand it, because they never had credited the Americans with any great amount of thoroughness.

The handbooks also contained a large amount of valuable information about the manufacture of big guns and steel processes used by the Essen plant.

STOCK OPENINGS

New York, Feb. 27—Fractional losses were registered in leading issues at the opening of the stock market today. U. S. Steel opened at 95¾. Mexican Petroleum at 176. Anaconda 60½ off ¼. So. Pacific 102⅜.

PALMER, HUMES AND HAPGOOD GIVEN IMPORTANT GOVERNMENT POSITIONS

Palmer New Attorney General

WASHINGTON, Feb. 27.—President Wilson today nominated A. Mitchell Palmer, the present Alien Property Custodian, to be Attorney General of the United States, succeeding Thomas W. Gregory whose resignation takes effect March 4th.

Hapgood Minister to Denmark

WASHINGTON, Feb. 27.—President Wilson today sent to the Senate the nomination of Norman B. Hapgood, former editor of Collier's Weekly, as American minister to Denmark.

Humes Gets Old Place

WASHINGTON, Feb. 27.—President Wilson today sent to the Senate the nomination of Edwin Lowery Humes as United States Attorney for the Western District of Pennsylvania.

McNulty Ridgeway Postmaster

WASHINGTON, Feb. 27.—President Wilson today sent to the Senate the nomination of Baxley McNulty as postmaster for Ridgeway.

SAXONS PROCLAIM REPUBLIC

AMSTERDAM, Feb. 27.—A republic has been proclaimed throughout Saxony. All railway traffic in that state is interrupted and general strikes are reported from Leipsic.

BERLIN, Feb. 27.—The miners and industrial workers in the Halle district have joined the Spartacans in Saxony and that entire country is reported in turmoil. The Soviet Government in Munich has threatened to execute ten prominent citizens if the Government sends troops there. The demand is made that the Assembly be made a provisional national council. A deputation representing 5000 workmen urged the proclamation of a Soviet republic, the opening of diplomatic relations with the Russian Bolsheviki government and the annulment of all state debts. The German government is reported to be divided as to the steps to be taken to suppress the revolution. Some members demand the employment of force while others counsel compromise. The new revolution has reached the point where positive action must be taken immediately one way or the other. An announcement of a definite Government policy is expected hourly.

NEW YORK MAY BE TIED UP AGAIN

NEW YORK, Feb. 27.—New York harbor may again be tied up by the harbor workers who are dissatisfied with the award made by the mediator in their strike. Each unit of the Marine Workers Affiliation will hold meetings to select delegates to attend the Affiliation meeting tomorrow.

CONGRATULATIONS, BRO. SAVAGE

The real unexpected has happened at last and in accordance therewith Clearfield newspaperdom has taken an extra hitch in—no, its trousers, and prepared to assume higher rank in the social and financial scale.

Here's why. Last night a burglar crawled in over the transom at the Public Spirit office and "tapped the safe".

What did he get? Well, "that's allri'," "allri'," and Editor Savage's business.

A meeting of the town publishers will be held under the flag pole on the diamond this evening at 7:30 for the purpose of passing resolutions of congratulation to the fortunate editor, who is said to be quite chesty over the distinction that was forced upon him.

FREE SHOW AT THE Y. M. C. A. FOR SCHOOL CHILDREN

All the school children of Clearfield, no matter how young or old, are invited to the Y. M. C. A. Saturday afternoon, March 1st, at two o'clock when 50 of the juniors, intermediates and senior members of the Association will give a free hour's entertainment that will please both young and old. It will consist of fancy drills and marching, tumbling, racing and slack wire walking that will make you laugh and at times hold your breath at the sensational trapeze performance and wild west cowboy exhibitions on the gym horse.

You are all welcome and invited. Admission free.

W. C. T. U. MEETING

The regular meeting of the W. C. T. U. will be held at the home of Mrs. Ross Lambert on Daisy and Sixth streets Friday evening at 7:30. A full attendance is requested.

Mrs. C. F. Hartsock left on the 1:15 train to join her husband to attend the funeral of his father W. A. Hartsock, of Julian, Pa.

Have you attended Pollack's Sixth Anniversary sale You're missing something if you stay away.

PRINCESS PAT HAS RENOUNCED TITLE TO MARRY FOR LOVE

London, Feb. 27—Pricess Patricia, grand-daughter of Queen Victoria, was married here today to Commander Alexander Ramsay, of the British navy. Coincident with her marriage, Princess Pat, as she is known in America, voluntarily renounced her title as princess and hereafter will be known as Lady Ramsay.

Ramsay wooed the Princess despite objections of her father, the Duke of Connaught, brother of the late King Edward and uncle of the present king of England.

The wedding ceremony was carried out with as little pomp as possible, because of the death last month of Prince John, youngest son of the king and queen.

Besides the king and queen, those present included the crown princess of Sweden, the ex-king of Portugal, abassadors and diplomatic representatives and the leading nobility of Great Britain.

The bridesmaids were: Princess Mary, Princess Ingrid, of Sweden, the ex-king of Portugal, ambassadors and diplomatic representatives and the leading nobility of Great Britain.

The bridesmaids were: Princess Mary, Princess Ingrid of Sweden, Princess Maud of Fife, Lady Mary Cambridge, Lady Helen Cambridge, Lady May Cambridge, Lady Ida Ramsay nd Laady Jean Ramsay.

FRANKLIN McCRACKEN HOME

Clarence McCracken and wife, of Clearfield, were joyously surprised on Tuesday evening when the former's brother Private Franklin McCracken who has been with the A. E. F. in France, arrived at their home, having been mustered out of service and is now receiving the hearty greetings of all his frinends, and everyone is glad to know he is back to the good old U. S. A.

J. W. Patchin, of Glen Hope, is the guest of his daughter Mrs. Raymond Boyce at her home on Nichols street.

NewspaperARCHIVE®
NewspaperARCHIVE®

THE CLEARFIELD PROGRESS

Published every day except Sunday by the Progressive Publishing Company, Progress Building, Clearfield, Pennsylvania.

G. A. STEWART, Managing Editor.
J. D. CONNELLY, City Editor R. S. NIGHTINGALE, Adv. Mgr.

OFFICERS:
R. H. SOMMERVILLE, President G. A. STEWART, Sec. and Treas.

H. & C. Phone, No. 176 Bell Phone No. 47

TERMS OF SUBSCRIPTION

One Year ..... $4.00 Three Months $1.00
Six Months ..... $2.00 One Month ..... .40
All subscriptions not paid in advance are charged at forty cents a month.

Entered at Post Office at Clearfield, Pa., as second class matter.

THURSDAY EVENING, FEBRUARY 27, 1919.

WHAT BOLSHEVISM REALLY IS

Whatever else may have been accomplished in the recent public hearings before the Senate propaganda investigating committee, the testimony of the various witnesses served to enlighten the lawmakers as regards much that they did not know on the subject of Bolshevism—its origin, methods, and aims.

Bolshevism is no new thing, even in Russia. Formerly its professors called themselves Nihilists, or Terrorists, or Anarchists. But by whatever name they went, their methods were, and are identical.

The name Bolshevik is, however, comparatively new, used in its present sense. It is derived from the Russian word "bolshinstvo," meaning literally "the bigget". The Bolsheviks go in for big things, so they say. The moderate revolutionist, the men of little ideals, according to Bolshevik theories, are called Mensheviks, meaning "the smallest".

Mostly the Bolsheviks are not true Russians; they are Letts. These people form the backbone of Trotsky's terrible Red Guards. They also constituted the bulk of the sailors who revolted at Riga and other ports, and committed the most horrible atrocities, burning one admiral at the stake, and thrusting other officers alive through holes cut in the ice.

These Letts are a tribe or community of Tartar origin, speaking a dialect of their own, and inhabiting a wild and desolate stretch of country in Livonia, bordering on the Gulf of Riga. They have always been a fierce, turbulent and cruel people, and most of the political assassinations carried out in Russia during the past thirty or forty years have been perpetrated by them.

Of course, not all the Bolsheviks are Letts, nor all the Letts Bolsheviks. But had there been no Letts there probably would have been no Bolshevism. But whether Russian, German or any other nationality, the methods and ideals of the Bolsheviks are the same. They are out for "red ruin and the breaking up of laws". Especially obnoxious to them are the middle classes who own most of the property. These, according to the aims of Bolshevism, are to be suppressed, root and branch.

THE HOTBED IN GARDENING

On account of the food shortage the Victory Gardeners of the country will want to take advantage of every help possible, says today's bulletin from the National War Garden Commission of Washington. One of these helps is the hotbed. Further advice on gardening is contained in the free garden book which the Commission will send to any reader of this paper. Two cent stamp should be enclosed for postage.

For a pit hotbed dig a pit the size of the frame and put in 6 inches of manure. Tramp this down evenly and add and tramp layer after layer until the pit is full. Put the frame in place and spread a layer of 6 inches of rich garden soil or compost over the manure and cover with the sash. The temperature will rise pretty high for a few days, then it will go down, and when it gets to 85 degrees Fahrenheit, sow the seeds in rows 4 to 6 inches apart.

Ventilating and watering must be done carefully, so as not to chill the plants. When the plants are 2 or 3 inches high they ought to be transplanted to stand 2 inches apart in the hotbed or coldframe. Two or three weeks before planting in the garden they should be "hardened off" by transplanting to a coldframe or by ventilation and finally by taking off the sash.

A surface hotbed does not have a pit; the manure is spread in 6-inch layers 2 or 3 feet wider and longer than the frame. Each layer is tramped down, the frame is set on top, and the sides and ends are banked with manure. Rich soil is put in, and this hotbed is handled like a pi thotbed.

A coldframe is like a hotbed, without the manure to make heat. Seeds also are sown in the coldframe for later transplanting to the garden.

Income Tax Blanks

$5,000.00 or Less

Form 1040-A

Can now be obtained at this Bank

Assistance in making returns cheerfully given.

Clearfield National Bank

"The Bank of Service"

Clearfield, Pennsylvania.

THESE TWO MEN DID NOT HEDGE

Carried Out Contract to Limit, Disdaining Offers to Escape.

"The war is over: I'm not going to buy any more Liberty Bonds."

This is a remark you may have heard. Many persons are making it thoughtlessly every day. Maybe you have said it yourself. If you have, surely it is because you forgot that contract you made with those partners of yours, James Yaeger and I. Berry, less than two years ago.

What? You never had those men as partners? First, refresh your memory a bit in regard to Yaeger. Let's see, it was in April, 1917, that you made that agreement with him. The terms were very favorable to you. Yaeger was to go in training, brave submarines, bullets, shells and gas for an unlimited period, for $30 a month, to protect you and your family. You were to remain in comparative comfort, only guaranteeing that Yaeger's salary and all expenses incident to his perilous mission should be paid promptly. At that, you were not asked to give this money outright—only to lend it at a good rate of interest.

Now, your other partner, Berry. Perhaps you have forgotten him, too. He was a lieutenant in the Fifth Machine Gun Battalion. His agreement with you was the same as Yaeger's—he was to give his service, even to the death if required, while you were to do your part in footing the bills.

How did these two partners of yours carry out their part of the contract? The War Department's records are eloquent on this point.

Yaeger was near Verdun on October 12, 1918, performing his duties in your behalf. With a few companions he was cut off in an exposed position under heavy gun and artillery fire. While standing off the foe with his automatic rifle, he fell severely wounded. Several hours later the stretcher bearers found him. "Take Smith first," he begged, pointing to his companion. They did, and returned as quickly as they could. Yaeger, your partner, was dead. He had been released from his part in the contract. But, by the eternal law of Right and Decency, his death did not release you!

You have yet to—but wait, let us see what became of your other partner, Lieutenant Berry.

The first week in October, the records tell us, he was in action near Montblanc, France, faithfully pursuing his contract to keep you and your family safe, no matter at what cost to himself. His commander fell dead. Berry went to the front line and "carried on."

Shortly afterwards a bullet hit him in the head. The surgeon ordered him to the hospital. An "evacuation tag" was placed on his uniform, which meant that he was out of the fight and for the time released from his responsibility to you, his partner. What did he do? Tore off the tag, destroyed it, and dashed into the front line! For twenty-four hours he commanded the defense, guided his men back to safety—and died.

Yaeger scorned the chance of relief that the stretcher bearers offered him.

Berry disdained an "evacuation tag."

You are the partner of these men. They kept faith with you to the bitter end. Their spirits cry to you from the Great Beyond to fulfill your promise to them. Their millions of comrades—also your partners—whose lives were saved, ask you: "Do you seek an easy way out of the battle? Do you covet an 'evacuation tag'? What is your word worth?"

In April you will be asked to carry out the final part of your stipulation by subscribing to the Victory Liberty Loan.

Of course, you will meet your obligation!

"MISSING IN ACTION"

All through those days of the growing casualty lists one feature of the reports was the number "missing in action."

Many of these victims were found to be in German prisons. Some had been wounded. Some, overcome by weight of numbers, had been taken prisoners outright. Many were more dead than alive.

A lot of folks here at home have been "missing in action" without having done anything at all.

Simply laid down their arms and surrendered without firing a shot.

None of us can afford to be in that list.

Every one of us can be on the list of "those present" instead of "missing in action," if we do our share in the Victory Liberty Loan.

Liberty Loan Levity

Bill lived for one thing—just to spend. Couldn't even spare money to lend.
Saved? Bill couldn't do it.
And he died poor and early.—The End.

An order for 9,000,000 pounds of candy has been put in for the army, which should help to make the soldiers more popular than ever with the girls.

Y. W. C. A. OPENS WORK IN ITALY

Tea and Club Rooms Opened for American Women.

Miss Charlotte Niven, Director of Italian Work, Prepares for Influx of American Woman Students.

Italy is now included in the war work of the American Y. W. C. A.

Miss Mabel Warner of Salina, Kan., and Chicago left Paris a few days ago for Rome, where she will be in charge of a Hostess House for American girls employed there by the American Red Cross, the Embassy and the new Tuberculosis Commission. Miss Warner has been director of the Y. W. C. A. Hostess House at Brest, France.

Miss Warner will open a tea room and club rooms where the American women can gather for social times. Rome is harboring a refuge population of about 40,000 and accommodations are difficult to find.

The work in Rome was started as a direct result of the appeal of Miss Charlotte Niven, one of the National Y. W. C. A. secretaries of Italy, who is spending a few months in France as advisor in the French work.

Miss Niven's dreams of Y. W. C. A. work in Italy include the maintenance of a residence for non-Italian women, who, she feels, will come to Italy in great numbers after the war to study music and art.

"I believe at this time such a project is particularly important because women from other countries should be encouraged to come to Italy to replace the great numbers of German women who flooded Italy in the past, many of them paid agents of their government," Miss Niven said in discussing her plans.

Miss Niven has asked the American Y. W. C. A. to aid the Italian Association in establishing a center, perhaps at Genoa, with two American secretaries, with physical and recreational training, to act as a training school for Italian women. In connection with it her plan would include a Hostess House for girls passing through the city or employed there. Such a center would become eventualy the center for all Y. W. C. A. work in Italy, both Italian and foreign.

In her formal appeal for help for the Unione Cristiana Delle Giovani (the Italian name for Young Women's Christian Association) Miss Niven has emphasized two facts, the poverty of the Italian Association on the one hand and the need and opportunity on the other for an American program in Italy at the present time.

Miss Niven's favorite way of illustrating the friendliness of the Italian woman to America is by telling the story of the Italian mother who said she had taken down the picture of the Madonna which had hung for many years over her bed and was putting in its place one of President Wilson.

"In our work in the Unione we have lacked trained leadership as well as the material resources to give such training. We have had no means to buy modern equipment. Consequently we have not the visible results of American and British work.

"Feeble as our work may be, it is not useless. Many girls in all parts of Italy have told us how much the Unione meant in their lives. Italian girls are touchingly grateful for the smallest efforts. They respond eagerly to friendliness.

"There is no other agency doing in Italy what the Association is trying to do."

Miss Niven has spent the past seven years in work with the Italian women, starting as director of a hostel, or boarding home for Italian women students, at Florence. She is an American from New York, where she was onetime head of the Christadora Settlement House.

Thrones are the cheapest things on the market.

Petrograd is not the place for a poor man who does not like herrings.

The long casualty lists prove the great part Americans played in the war.

Those $7,000,000,000 in war orders canceled means $70 saved for every one of us.

One of the major objections to a 6-cent fare is the horrible way it mutilates a dime.

Your government asks you very earnestly not to sell your Liberty Bonds unless you have to. To part with your Liberty Bonds [illegible] and holding your [illegible] and let this give you information and advice. Do not sell to just anyone, who may not treat you fairly.

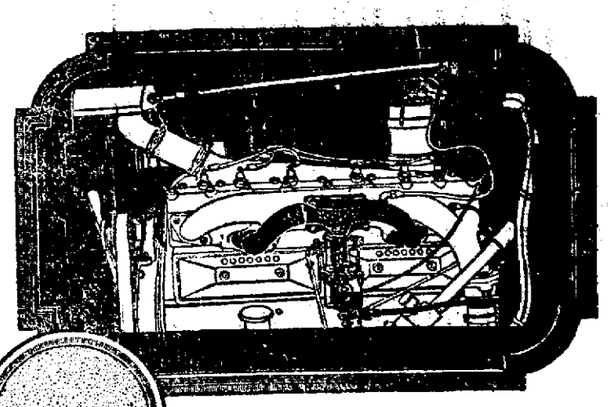

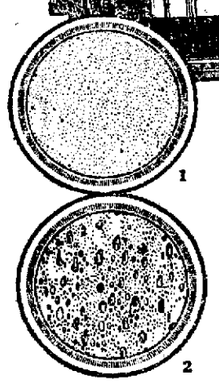

Illustrations Numbers 1 and 2, show in an enlarged way the difference in globules before (2) and after (1) being "cracked up" by the Chalmers Hot Spot.

How the Hot Spot Makes Chalmers One of the Few Great Cars

The cylinders of an engine are like the stomach of a man.

Unless food is thoroughly chewed up before it reaches the stomach there is liable to be indigestion.

In most cars today gas arrives in the cylinders in too large globules.

The Hot Spot in the Chalmers prevents this. For it "cracks up" and heats the gas.

As soon as it strikes the Hot Spot gas is "pulverized" into a most minute "vapor powder."

Engineers call this "dry gas."

Then the gas is passed quickly through the Ram's-horn which equally distributes the gas among six cylinders and makes it arrive at each cylinder at exactly the same time and travel the same distance.

Which means not only more power from less gas, but hitting on all six all the time, amazing ease in starting on a cold day, less friction, less vibration, and hence a cool running engine on a red hot day.

To miss a demonstration in a Chalmers nowadays before purchasing a car—no matter what price you pay—is to miss an experience worth making a day's march to find.

Smith & Barger Sales Co.

Corner Fourth & Reed Sts., Clearfield, Pa.

Quality First

New Shipments Daily

-:- FOR THE -:-

6th Anniversary Sale

¶ Some of the specials did not last long at the prices we had them marked. Rather than dissapoint anybody who expected to take advantage of the great reductions we have reordered Towels, Bedspreads and Other Things ---lucky to get them, too---and they are now hhre in plenty.

WHERE THE PENNSY Train Stops **POLLACK'S** OPEN YEAR ROUND TILL 9 P. M.

306 MARKET STREET CLEARFIELD, PENNA

NewspaperARCHIVE® NewspaperARCHIVE®

Ford

THE UNIVERSAL CAR

Ford Repairs
By Ford Mechanics With Ford Equipment
In Authorized Repair Shops

We have just received equipment from the Ford Motor Company for the proper handling of repairs on Ford cars.

This places us in a position to give you the same high grade class of work given by the Ford Motor Company, the equipment being the same as that in use by them.

We use the flat rate charges established by the Ford Motor Company and will advise you before starting work just what the labor charge on your repair job will be.

An inspection of our shop is solicited and satisfactory work guaranteed.

If you do not have your work done by us insist on your repairmen using only genuine Ford parts. He or you can secure them from us at any time.

Williams Auto Sales Co.
Authorized Sales & Service Station
208-210 North Third St.,
Both Phones Clearfield, Pa.

A Milk Famine!

What would you do without milk? Dairymen are throwing up their business. A milk war—perhaps a milk famine—stares us in the face. City folks howl at the high price they pay and farmers kick at the low price they get.

The COUNTRY GENTLEMAN

knows both sides, and tells the WHOLE TRUTH in a mighty helpful article called "A Truce in the Milk War," by John E. Pickett, appearing in the issue of March 8.

"In the interest of truth," says Mr. Pickett, "it should be generally understood that dairymen are quitting not because they have made all the money they care for, but because they have not made any." And then he goes on to tell what's what in milk production and why farmers strike. This article—and every other feature in a year's subscription to THE COUNTRY GENTLEMAN—is worth money to YOU. For only $1 you can get Mr Pickett's valuable discussion, and 52 big, helpful numbers besides—one every week, with more than 500 articles on every phase of farming and farm living. It's the biggest dollar's worth on the market today. Every issue will give you a good idea. You can't afford to miss it.

Let Me Have Your Order AT ONCE!

Ralph P. Heisey
Address P. O. Box 124 Clearfield, Pa.

An authorized subscription representative of

The Country Gentleman 52 issues—$1.00 | The Ladies' Home Journal 12 issues—$1.75 | The Saturday Evening Post 52 issues—$2.00

READ THE PROGRESS

The World's Best Incubators And Brooders

If you raise chickens, you should use Buckeye Incubators and Brooders

The Incubator will hatch every "hatchable" egg The Brooder will raise every "raisable" chick

They are simple to operate and sure in results.

They are the best Incubators and Brooders made.

For Sale At

CLEARFIELD HARDWARE CO.
125 Market Street Clearfield, Pa.

TODAY'S CASUALTIES

The following casualties are reported by the commanding general of the American Expeditionary forces today:

The following Pennsylvanians are in today's list:

SECTION ONE

Wounded severely	113
Missing in action	1
Total - - -	114

Wounded Severely

Cook

Henry B. Doaner, Hollsopple

Privates

Florentine Casamani, Pittsburgh.
Camillo Georgio, Philadelphia.
Alex Malce, Homer City
Michael Nozlo, Jr., Pittsburgh
Pelinol Simibaldi, Ellsworth
Stanley Szepietowski, Trenton
Fred C. Ubinger, Pittsburgh

SECTION TWO

Killed in action	3
Died from wounds	8
Died from accident and other causes	11
Died of disease	63
Total - - -	85

Died from Accident and Other Causes

Lieutenant

William A Cook, Pittsburgh.

Privates

John R. Crevelinp, Berwick.

Died of Disease

William H. Bartholomew, Tatamy.
Got Nicklow, Adalaide.

The following cabled corrections are issued as an appendix to the regular casualty lists at the request of the several press associations:

Wounded (Degree Undetermined), Previously Reported Killed in Action

Privates

Gioseppe Buoniconti, Uniontown.

Returned to Duty, Previously Reported Killed in Action

Private

John J. Hogan, Dunbar.

Missing in Action, Previously Reported Wounded Severely

Private

Stanley Urocoskie, Dickson City.

Killed in Action, Previously Reported Missing in Action

Private

Benjamin Sasofsky, Johnstown.

Died, Previously Reported Missing in Action

Privates

Edwin Barnes Erie

Wounded (Degree Undetermined), Previously Reported Missing in Action.

Privates

Herman Chottinger, McKeesport
William C Gross, Lewistown
James H. Heiser, Williamsport
James McNamara, New Castle.

Returned to Duty, Previously Reported Missing in Action

Privates

George S. Preston, Coatesville

Erroneously Reported Wounded (Degree Undetermined)

Privates

Julius B Gordon, Philadelphia

CITED FOR DISTINGUISHED SERVICE

The commander in chief, in the name of the President, has awarded the distinguished-service cross to the following-named officers and soldiers for the acts of extraordinary heroism described after their name:

Pvt (First Class) George J Kher, Company G, 320th Infantry. (A. S. No. 1830246.) For extraordinary heroism in action near Verdun, France, October 11, 1918. While his platoon was being forced back, Pvt. Kher remained to bind up the wounds of a comrade although he himself was suffering from a painful wound. He then refused to be taken to the rear until all the others had been evacuated. Home address, Mrs. Anna Kher, mother, Pittsburgh, Pa.

Pvt. (First Class) Samuel Hill, Company E, 320th Infantry (A. S. No. 1829765.) For extraordinary heroism in action near Bethincourt, France, September 26, 1918. Assisted by three comrades, Pvt. Hill volunteered and went to the aid of a platoon which was held up by machine-gun fire. Althought being under constant fire of the enemy, he flanked the stronghold and by effective use of his automatic rifle killed two officers and three enlisted men and captured the gun. Home address, Mrs. Annie M Hill, mother, Apollo, Pa.

Pvt. (First Class) Harry E Garber, Battery F, 21st Field Artillery. (A. S. No. 1097441.) For extraordinary heroism in action near Montauville, France, October 24, 1918. When an enemy shell set fire to the powder dump of his battery, Pvt. Garber crossed a shell-swept area to warn his companions of the danger from the threatened explosion of the dump He then recrossed the shelled area to notify his officers of the conflagration and returned to the burning dump to assist in saving some of the powder. Home address, Henry J Garber father, Beaver Falls, Pa

Capt. B I Hewit (deceased), 311th Machine Gun Bastalion For extraordinary heroism in action near Montfaucon, France, September 28-29 1918 Capt. Hewit led his men into battle with such fearlessness and valor that he was at all times able to reorganize and continue forward under most difficult circumstances Although wounded he remained in command, always being under fire of shell and machine-gun fire, but not until he had received a second wound did he relinquish his command While being taken from the field he received a third wound. Next of kin Oscar H Hewit father, Hollidaysburg Pa

LOUIS DAMMERS
Philadelphia Eyesight Specialist

ONE DAY ONLY
CLEARFIELD

Dimeling Hotel Parlors

Thursday, March 6, 1919

Hours 9 A M to 5 P M

Eye Examination Without Charge. Glasses $2.00 and up.

LOUIS DAMMERS
Penn Bldg 15 S. Chestnut St
Philadelphia Pa.

LEGAL Intelligence

AUDITOR'S NOTICE

In re estate of Samuel E. Emerick late of the Borough of Clearfield Pa., deceased.

In the Orphans Court of Clearfield County.

The undersigned auditor, appointed by the Orphans court of Clearfield county to audit and distribute the balance in the hands of the Executors of the above named decedent as per their first and final account, to and among those legally entitled, hereby gives notice that he will sit for the purpose of his appointment in the office of Reed, Boulton & Forsyth, Clearfield, Pa. on the 15th day of March, A D, 1919 at 10 00 o'clock A. M., where all parties interested may attend.

HARRY BOULTON,
F19 26M5c Auditor

ADMINISTRATRIX'S NOTICE

Estate of Reuben Holt, late of Graham township, Clearfield county Pa, deceased.

Letters of administration have been granted to the undersigned on the above estate. Therefore, all persons owing said estate are requested to make prompt payment, and those having claims against the same will present them duly authenticated for settlement without delay.

ORA HOLT SMITH,
Sandy Ridge, Pa,
Administratrix

A. H. WOODWARD Atty.,
Clearfield, Pa. F13-6t

NOTICE OF APPLICATION FOR CERTIFICATE OF PUBLIC CONVENIENCE

"Notice is hereby given that application has been made to The Public Service Commission of the Commonwealth of Pennsylvania, under the provisions of the Public Service Company Law, by the United States Railroad administration, The Pennsylvania Railroad company, and the Pittsburgh & Susquehanna Railroad company, George W. Zeigler, receiver for a certificate of public convenience evidencing the commission's requisite approval of an agreement of the United States Railroad Administration, The Pennsylvania Railroad Company for a crossing at grade by the Pittsburgh & Susquehanna Railroad of the Amesville Branch of the Pennsylvania Railroad near West Moshanon, Woodward Township Clearfield county.

A public hearing upon this application will be held in the rooms of the Commission at Harrisburg on the 6th day of March 1919 at 9:30 o'clock a m. when and where all persons in interest may appear and be heard, if they do desire."

PITTSBURGH & SUSQUEHANNA RAILROAD CO.
By George W. Zeigler,
F20,27 Receiver

Every Pair of Winter Shoes Must Go Friday And Saturday

If you have not taken advantage of this big money saving event it will pay you to do so this week as these shoes are all from our own stock and are of Leitzinger Bros. quality. If you do not need them now you will before shoes get cheaper. Therefore it will pay you to buy now. Some lines have been replenished for this last week selling.

Just a few women's shoes left, regular $3.00 to $5 values **$1.29**

A small lot of women's shoes in patent leather, gun metal and kid leather, high and low heels **$1.98**

Nearly all sizes of women's patent leather, gun metal and kid leather, lace and button, high and low heels. Regular $4.50 to $6.00 values **$2.98**

A lot of women's 7½ inch cloth and kid top patent, a very stylish shoe. $6.00 value **$3.79**

Just a few pairs of women's slippers. Turn soles of the Chas. K. Fox make. No better slippers made. Regular $3.50 to $5.00 value **$1.98**

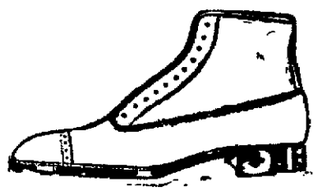

Small lot of boys' shoes at **$1.98**

Men's Ralston and Stetson shoes, patent and gun metal leather **$3.48**

One broken lot of men's shoes **$1.98**

A lot of men's shoes, broken styles and sizes **$2.98**

Boys' high top shoes in tan leather with 2 buckles at top **$2.79**

Women's felt slippers, fur trimmed. Black, blue, grey, wine **98c**

Our entire stock women's rubbers, all styles and sizes, first quality, double service heel, this week only **80c**

Men's first quality rubbers, all styles and sizes, double service heel, including Eversticks **$1.05**

Men's 4 buckle arctics **$3.00**

Men's 1 buckle arctics **$1.75**

Men's red gums, high and low **$2.75** and **$3.25**

Men's low lace lumberman gums at **$1.48**

Just a few left, men's rubbers at **60c**

Nearly all gone, women's rubbers at **50c**

Hurry and get your size.

MADAM: YOU OWE IT TO YOURSELF TO VISIT LEITZINGERS

suit and cloak department Friday or Saturday. You will be agreeably surprised.

See those wonderful new colors and shades in ladies' spring suits and coats—becoming waists, all kinds—and colors at very pleasing prices. Whether you want to buy or not, pay us a visit.

Ready-to-wear hats are now on display. All the new spring sailors $1.98 to $5.98. You are invited to inspect our spring line.

LEITZINGER BROS.

ACCOUNTANTS ARE NEEDED IN NAVY

The navy department at Washington has just issued an order to enlist young men between the ages of 18 and 30 in the navy as Yoemen.

Can you write a legibe hand? Can you operate a typewriter? Have you had clerical experience? If so, come along and join the bunch. Enlistments will be made in the rating of apprentice seamen for yoemen, and advancement will be rapid as men show aptitude and ability.

A curious somebody said the other day 'What is a yoeman in the navy, and what do they do?" Yoemen are clerical workers and after the have finished the course at the Yoeman school they become specialists in their line. A knowledge of stenography will aid an applicant in promoton, but is not required for entrance. After men have qualified they can take the course which is offered in bookkeeping and accounting, which will enable the student to attain the rank of an officer in the pay corps Men who hve coampleted the course of study in the yoemen school are qualified to hold secretarial positions and positions as office managers after they return to civil life

Mate Weiss, who is in charge of the Navy recruiting station at 130, Eleventh avenue, Altoona, Pa will be glad to give additional information regarding this school.

There will be a meeting of the Clearfield County Hunter's Association in the Arbitration room of the court house, Friday evening, February 28, at 8 o'clock, for the purpose of discussing the killing of the Clearfield county wild turkeys by order of Secretary Kalbfus of the State game commission. Action looking to the prosecution of all the guilty parties is looked will also be taken at this meeting. All hunters and sportsmen urged to attend 121-6t

INFLUENZA

People Strongly Urged to Continue Precautions as Isolated Outbreaks are Expected Throughout Winter

Infection Proved Only Possible by Entrance Through Nose and Mouth of Vicious Influenza Germs.

It has been clearly stablished that the living virulent influenza germs are readily conveyed from one person to another.

These germs are present in the excretions of the nose, mouth and throat or other air passages and as these mucous excretions are discharged the living germs go with them.

LIVING GERMS AFLOAT

These germs are so exceedingly small that the minutest even invisible particles of this discharge may contain these in great numbers. These discharges are most frequently and widely scattered in the air as an almost invisible spray of coughing and sneezing unless the nose and mouth are covered by a handkerchif or other efficient substitute. By this simple precaution all these dangerous germs may be kept out of the air and the largest risk of the conveyance to others of this disease avoided.

WARNINGS

Don't become alarmed. Keep your balance, watch and give every attention to your nose and throat. Keep your mouth shut and breathe through your nose previously applying a little Forkola to the inside of the nostrils. This serves to collect and destroy the germs at the entrance to your system and before they can do any damage Keep warmly clad and wear heavy soled shoes Sleep with the windows open but be careful to have ample bed clothes.

SYMPTOMS

The first symptoms are chills, a headache and depression and in the great majority of cases a feeling of catching cold and fever. When these symptoms appear, hurry home obtaining from your druggist a small quantity of Forkola. Take a hot bath, as hot as you can stand it, and drink, preferably hot lemonade and a good laxative and go to bed. AND NOW COMES THE IMPORTAN ADVICE. These symptoms show that the germ has a foothold. Make up your mind you'll soon be well. Keep your bedroom window open but have heat in the room. Exercise the same care as in measles, diphtheria or smallpox. Don't allow a careless physician to minimize the importance of your case but be more careful to expectosate in gauze or in rags that must be burned and not washed.

But above all do not forget to apply Forkola liberally in the mucous membrane of the nose and throat. This is just as important as the hot bath and hot drinks.

The Pneumonia of Influenza

Which is a frequent complication, while apparently very severe may disappear in a night under proper treatment and the best way for a person afflicted with influenza to avoid pneumonia is to go to bed at once and stay there until the physician permits you to get up. While in bed the back, throat and chest should be liberally covered with Forkola and flannel applied to insure the necessary heat for its absorption. Allow a little to melt in your mouth three or four times daily. It soothes and heals the inflamed membranes and permits the easy expulsion of phlegm.

IMPORTANT — In some districts the demand for Forkola has been so heavy that there is a temporary shortage. The public are warned against accepting substitutes and to insist on Forkola as all wholesalers are supplied and your druggist, if he is sold out, can get it on short notice.

Send In That Red Envelope NOW!

I saw it in The Progress.

NewspaperARCHIVE®

PAY AND FILE INCOME TAX BEFORE MAR. 15

U. S. Internal Revenue Bureau Gives Warning That Severe Penalties Will Be Enforced.

WOMEN WITHIN LAW'S SCOPE; HOW THEY REPORT INCOME

The Income Tax drive comes to a close on Saturday night, March 15.

All payments and returns due on that date under the provisions of the new Revenue Law must be in the hands of local Internal Revenue Collectors before their offices close that night.

The Income Tax is being collected to meet the war expenses. Every person who shouted and tooted his horn on Armistice Day is now called upon to contribute his share of the cost of winning the war.

The laggards and the dodgers will face severe fines and jail sentences. The Internal Revenue Bureau announces that its officers will check us all up to see that every person who comes within the scope of the Income Tax law did his share.

Where to Pay and File.

Residents of Pennsylvania should make their returns and pay their taxes to the nearest of the following collectors of Internal Revenue: Ephraim Lederer, Philadelphia; Benjamin F. Davis, Lancaster; Fred C. Kirkendall, Scranton; C. Gregg Lewellyn, Pittsburgh.

Payments sent by mail should be attached to the returns and should be in the form of check, money order or draft. Cash payments by mail are sent at the taxpayer's risk of loss.

If you are unable to make your return personally because of illness, absence or incapacity, an agent or legal representative may make your return.

If there are any doubtful points as to your items of income or allowable deductions, you should get in touch at once with a Revenue officer or a banker for advice.

Women Pay Tax.

Women are subject to all the requirements of the Income Tax. Whether single or married, a woman's income from all sources must be considered.

If unmarried, or if living apart from her husband, she must make her return for 1918 if her net income was $1,000 or over.

If married and living with her husband, her income must be considered with the husband's in determining the liability for a return. Their joint income, less the credits allowed by law, is subject to normal tax. The wife's net income is considered separately in computing any surtax that may be due. Husband and wife file jointly, as a rule. If the husband does not include his wife's income in his return, the wife must file a separate return.

Severe Penalties.

The new Revenue Law places severe penalties on a person who fails to make return on time, refuses to make return or renders a fraudulent return. For failure to make return and pay tax on time a fine of not more than $1,000 is named, and 25 per cent of the tax due is added to the assessment. For refusing wilfully to make return, or for making a false or fraudulent return there is a fine of not exceeding $10,000 and imprisonment of not exceeding one year, or both.

Farmers' Income Taxable.

Every farmer and ranchman who had a fair or a good year in 1918 must heed the Income Tax this year. He must consider all his income as taxable. He is entitled to deduct from his gross income all amounts expended in carrying on his farm. The cost of farm machinery, farm buildings and improvements cannot be deducted. The cost of live stock, either for resale or for breeding purposes, is also regarded as investment.

Overtime and Bonuses Taxed.

Salary and wage earners must consider as taxable every item received from employers and from other sources. Bonuses and overtime pay are to be reported, as well as the regular payments.

Allowances for Losses.

Losses sustained in 1918 and not covered by insurance are deductible items if incurred in the taxpayer's business or trade, in any transaction undertaken for profit, or arising from fire, storm, shipwreck or other casualty, or from theft.

SQUARE DEAL FOR EVERY INCOME TAX PAYER

Washington, D. C. — "The rights of all persons now filing Income Tax returns are amply protected by provisions for abatements, refunds and appeals," says Commissioner Daniel C. Roper.

"Every person can be sure of a square deal. No person is expected to pay more than his share of tax. His share is determined solely by the amount and nature of his net income for 1918, as defined in the law.

"Abatement petitions are dealt with open-mindedly. Refunds will be made in every case where too much tax is erroneously collected.

"The Income Tax is 'on the level' all the way through."

As a carrier of bubonic plague and other disease, the rat is charged with the loss of more human lives than all the wars of history.

GAME WARDENS AVER THEY NEVER TASTED WILD TURKEY: SOLD THEM

The following is taken from the DuBois Courier of this morning. E. W. Kelley, Game Protector, has seen fit to reply to the several published articles regarding the wild turkeys.

In regard to the wild turkey story which seems to be worrying some of the knockers against the game commissioner flying the mountain every true sportsman in Clearfield County is disgusted with such stories, as the turkey breeze which is being published from the same source as many other articles of the same kind have been published in the last few years. Now just a few things which the true sportsmen are considering. What do you suppose the true sportsmen think of just a few things that have come to light? What do you think of the sportsmen of Clearfield county and every other county thinks of a 37-pound deer having such monstrous horns? What do you suppose the true sportsmen of Clearfield county think of a man that is supposed to be one of the head men in a hunters' organization being caught in the season of 1918 with eight illegal trout in his basket. Some sport, don't you think so?

What do you think of a hunter that claims to be a true sportsman, and two years after a large bull elk has been killed on the Clearfield mountains, and he knew that the game protectors were trying every way in their power to bring the guilty violators to justice, this hunter kept quiet about it until after the two years were up and he knew that there could not be any prosecution brought. Then this true hunter's conscience hurt him and he went to a game protector and stated that it was too late now as "you can't bring a prosecution against the man that killed the elk, so I will tell you who done it; it was a man that was a friend of one of our party and he was stopping at our camp." Some sportsman. What do you thing, True Sportsman?

As all sportsmen know there is a law forbidding any hunter to go into the game preserves and take out a deer without first going to the keeper of the preserve; then if the deer has been fatally wounded, the keeper will kill the deer and give it to the party wounding it. Now we have only one case on record where this law has been broken and this hunter kept quiet about it, that is so far as letting a game protector know it cut until the two years were up. Then he came out and told a game protector what he had done. Some sportsman.

Now there are many other things that we could cite the true sportsmen to, of course. The large doe killed in the season of 1918 had no horns at all. What a strang thing. I suppose most anyone that is of this stripe would be after the scalp of Dr. Kalbfus. Now the true sportsman considers where the turkey breeze comes from.

Now just a word in regard to the turkeys. In the fall of 1917 the game commissioner brought some turkeys from a party in Hancock, Md., to place on the game preserves and other places in the county. There were 15 of these turkeys shipped to the game preserves and some to Bells Landing. When the turkeys arrived, which was some time the last of December, 1917, you all know there was a terrible deep snow, and to release these turkeys in that severe weather would have meant certain death to them, and it was far below zero weather and there was from three to five feet of snow. Then I would consider the old hunter from Clearfield, as he calls himself would have had some grounds for kicking, but this was not the case.

The turkeys were kept in an enclosure until spring, or until the snow had gone, so the turkeys could get to the ground. They were well fed and in good order when released. They were taken back into the preserves at least one mile from the keeper's house, but they would not stay back in the preserve, but would go back to the keeper's house. They were taken back to the preserves several times and everything was done to make them more wild, that we knew what to do, but our work did no good, as they would go back to the keeper's house almost as soon as released. They were so tame that almost anyone could pick them up anywhere, as the hunter which you say took the picture of the mammoth flock of wild turkeys at Kennedy park on the 15th day of December, 1918. Now if I wanted to tell anything about wild turkeys I don't believe I would have a cut of the picture which they claim was taken on the 15th, as anyone could see by the picture just how wild the turkeys were, as they were not over 20 feet from the keeper's house at the time the picture was taken, as is plainly seen by the picture. Now there were five gobblers and ten hens and they did not raise a single young turkey last season but could be seen at any time at the keeper's house. Anyone who was out that way last summer knows this to be a fact. Now as those turkeys were of no account to the sportsmen, as they had become so domesticated and it would be a bill of expense to feed them over the winter, I asked Mr. Grenon, the assistant secretary of the game commission, what he thought we had best do with the tame turkeys, and he instructed me to sell the turkeys and send the proceeds to the office, where it would be put into the sportsmen's funds and the game commission would buy other turkeys and that they would be placed on the mountains without being shut up over winter.

I called Mr. Zach Marsh by phone and told him we had the turkeys and wanted to dispose of them and get others. He gave me the price he was paying for turkeys at that time, I called the preserve keeper and told him to help Mr. Marsh weigh the turkeys. In a few days Mr. Marsh went over and got the 15 turkeys. After taking them to DuBois and seeing how poor they were and finding he could not get rid of them for what he paid for them without first feeding them, I saw Mr. Marsh after the turkeys for $10 less than he had paid for them. Mr. Marsh gave me his check for $67.55. The 15 turkeys weighed 193 pounds. This money was sent to Harrisburg. Other turkeys were bought and placed on the mountains in the Kennedy preserve and at Bells Landing. The turkeys at Bells Landing were so tame that [illegible] for the purpose they were bought for, were disposed of and the money went into the sportsmen's fund for the purchase of game. Now, True Sportsman, what would you have done if you had been in Dr. Kalbfus' place? Would you have bought feed at the price it is this winter and feed those turkeys over winter, which would never have benefited the sportsmen in the way they were intended for, or would you have done just what the game commissioner did, to try to better conditions?

Now the writer of the article in one of the Clearfield papers states that the turkeys at the Kennedy park were shot and eaten by the game wardens and Dr. Kalbfus. Now, true sportsmen of Clearfield county, what do you think of an expression like that? Any right thinking man can see what this article is aimed at and can plainly see that this short-sighted writer is not working in the interest of game protection but merely wants to be a knocker.

Now every turkey that was disposed of at the Kennedy park was sold to Zach Marsh alive, so you can see just what foundation there is to the article published last week.

E. W. KELLEY
Game Protector

Driggs Theatre, Thurs., Feb. 27

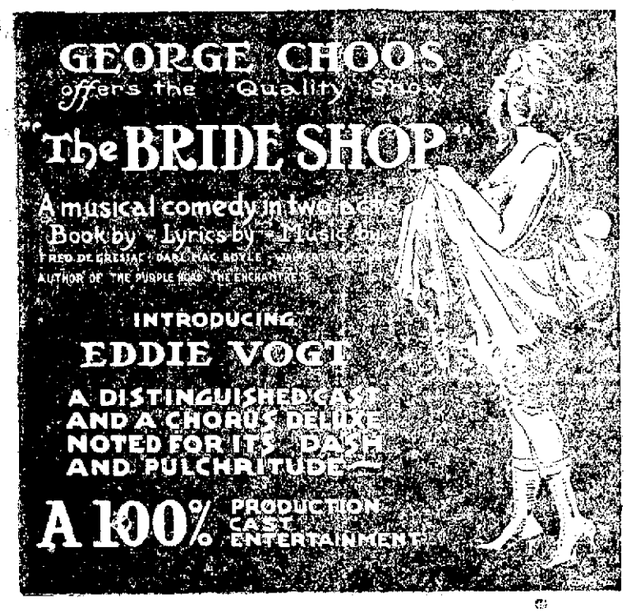

Prices $1.50-1.00-75-50. Seat Sale Now

THE MOST DANGEROUS OF ALL DISEASES

No organs of the human body are so important to health and long life as the kidneys. When they slow up and commence to lag in their duties, look out! Danger is in sight.

Find out what the trouble is—without delay. Whenever you feel nervous, weak, dizzy, suffer from sleeplessness, or have pains in the back, wake up at once. Your kidneys need help. These are signs to warn you that your kidneys are not performing their functions properly. They are only half doing their work and are allowing impurities to accumulate and be converted into uric acid and other poisons, which are causing you distress and will destroy you unless they are driven from your system.

Use some GOLD MEDAL Haarlem Oil Capsules at once. They are an old, tried preparation used all over the world for centuries. They contain only oldfashioned, soothing oils combined with strength-giving and system-cleansing herbs, well known and used by physicians in their daily practice. GOLD MEDAL Haarlem Oil Capsules are imported direct from the laboratories in Holland. They are convenient to take, and will either give prompt relief or your money will be returned. Ask for them at any drug store, but be sure to get the original imported GOLD MEDAL brand. Accept no substitutes. In sealed packages. Three sizes.

Safe Efficient Sure
CLARK'S
COLD AND FLU CAPSULES
will keep away and break up a cold
STEWART'S DRUG STORE

RETURN ANNOUNCEMENT

Pratt & Doran
EYESIGHT SPECIALISTS
HARRISBURG, PA.

Licensed Optometrists | National Examiners For the Brotherhood's Relief and Compensation Fund, Inc. | Registered Optometrists

E. DORAN, OPT., D.

E. Doran, Dr. Opt.

Of Pratt & Doran, the Well-Known Eyesight Specialists of Harrisburg, will be at

Dimeling Hotel Parlor
CLEARFIELD

Wednesday and Thursday March 5th and 6th

We will give the public the same reliable service in Optometry at the above address that we have given thousands of patients in our optical offices in Harrisburg during the past 20 years.

E. Doran, Dr. Opt., will come to you equipped with the latest scientific instruments for examining the eyes and will employ the advanced methods approved by the leading authorities in the profession.

Brotherhood's Relief & Compensation Fund, Inc.
Office of the National Secretary
D. W. B. Murphy

953 First Avenue Altoona, Pa.

To whom it may concern:

Dr. Doran is a member of the firm of Drs. Pratt & Doran, registered optometrists and eyesight specialists of Harrisburg, Pa., National Examiners for the Brotherhood's Relief and Compensation Fund, Inc.

We can highly recommend them as experts in their line and feel that they will give complete satisfaction.

Respectfully,
D. W. B. MURPHY, Nat. Sec'y.
E. G. SMITH, President.

WE HAVE BEEN ESTABLISHED 20 YEARS and have fitted over 25,000 satisfied patients with glasses.
We operate our own factory and manufacture our own lenses.

Come In and See Us. Consultation Free.
A COMPLETE LINE OF STYLISH MOUNTINGS AND FRAMES IN SHELL, SOLID GOLD AND FILLED GOLD

DON'T FORGET THE PLACE — DON'T FORGET THE DATE

PRATT & DORAN

HAD CHRONIC STOMACH TROUBLE FIFTY YEARS

Mr. Pletz Finally Found How to End It—He's 83 Years Old.

"I had been afflicted for [illegible] with chronic stomach trouble [illegible] and spent hundreds of dollars trying to get relief. For years I [illegible] the water [illegible] I [illegible] times during a night and [illegible] my bowels. I got to be very nervous and could not rest from pain. [illegible] Miles Nervine and a pill here and a more than all the other remedies I have taken. I can go to bed now and sleep the whole night and my food [illegible] Wm. Pletz, 813 South 6th St., Springfield, Ill.

"Miles Nervine [illegible] I [illegible] away with all kinds of pills [illegible] It puts the dog side of [illegible] in digestion [illegible] A [illegible] and strong [illegible] Miles Nervine [illegible] Sold and guaranteed by Stewarts Drug Store.

I saw it in The Progress

HAD FINE TIME

A jolly bunch of young folks from Lacoma Hills attended the Masquerade at Frenchville Saturday evening last. They reported having had a good time but might have had a better time had the same people of Frenchville not shown out of their knowledge.

[illegible] that the people of Frenchville will have them by having another Masquerade about the first of March and they expect to come immensely.

Water Lily.

KEMP'S BALSAM
Will Stop that Cough
GUARANTEED

AUCTION SALE

Saturday, March 1, 1919
Commencing at 1 O'clock

40 Head of horses consisting of farm mares, big work horses, drivers, saddlers and general purpose horses.

20 Head of mules.

New and second hand harness.

Carson & Company
DuBois, Pa.

MR. "TIGHT" WADE'S PANTS NEED PRESSING, THAT'S ALL! BY GALE.

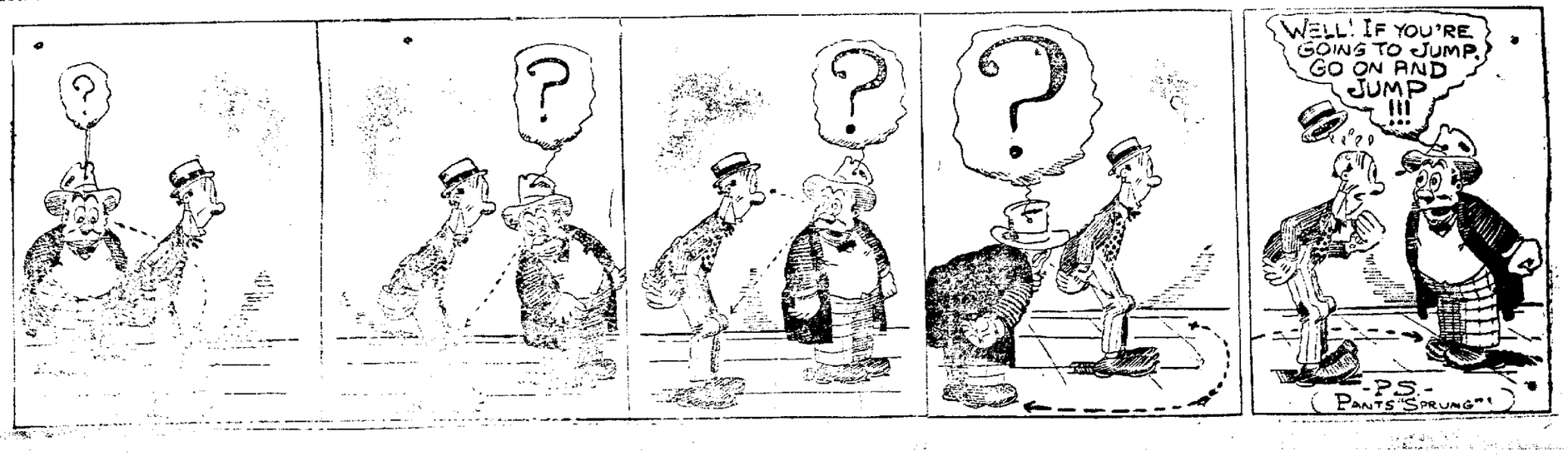

NEWSPAPER ARCHIVE®

¶ A *crowd* is what you need, Mr. Farmer, at that sale. The more bidders the higher the prices your stuff will bring.

¶ Publish the entire list of articles to be offered for sale, and see what happens.

Classified Ads For Everybody

FOR SALE

FOR SALE—Kindling wood, either delivered or in the woods. Also coal. Call H. & C. 'phone 453-B. F17-1m

FOR SALE—Four acre farm situated in Cooper township. Has 9 room house, barn and good out buildings. Good water and some bearing fruit trees. Close to good market. Ten minutes walk from Kylertown post office. Would make ideal chicken farm. Apply S. Snyder, Kylertown, Pa. F22-6tp

FOR SALE—Barber shop with two chairs. First floor. Best location in town. Owner interested in other business. Address Lock Box No. 157, Snow Shoe, Pa. F25-3tp

FOR SALE—Hardwood, hemlock and saw lumber of all kinds. Inquire of Perry Straw, Kerrmoor, Pa. F25-6t-ch

FOR SALE—Ten barred rock pullets and two cockrels. Also good-laying strain of barred rock eggs for hatching. Silas Mann, 10 Elm Ave., Clearfield, Pa. F26-2tp

FOR SALE—Black driving horse, seven years old. Call 3L Kerr Addition or Arthur Luzier. F26-ts

FOR SALE—Good butter cow, 8 years old. Fresh in June. Inquire of W. M. Maines, Shiloh or P. O. Address, Woodland, R. D. F26-3tp

HELP WANTED

YOUNG MEN 18 and over desiring Railway Mail and Postoffice clerkships, $92 month, write for free particulars for March examinations, Raymond Terry (former Civil Service Examiner) Continental Building, Washington. F24-5tp

STOCK SALESMAN—Experienced, with clean record, for a 10 per cent. preferred stock in Banking institution leads, cooperation and large commission for a man who measures up to our standard, state qualifications and record in first letter, at once. Integrity Finance Co., 1304 Finance building, Philadelphia, Pa. F24-4tc

WANTED—Cook and two girls at St. Charles hotel at once. F27-3tc

WANTED

WANTED TO RENT—5 or 6 room house near center of town by young couple. Reference furnished. Desire to occupy about March 14th. Call H. & C. Phone 296x2 F24-4tp

WANTED—To buy a double deck show case with heavy glass top. Notify the Madera News Agency, Madera, Pa. F25-3t

FARM WANTED—I want to buy a good farm near Clearfield. Prefer one with running water and access to telephone. If you have one for sale write to "Farm" in care of The Progress. F21-tfc

CASH FOR OLD FALSE TEETH (broken or not)

I pay $2.00 to $25.00 per set, also highest prices for Bridges, Crowns, Watches, Diamonds, Old Gold, Silver and Platinum. Send NOW and receive CASH by return mail, your goods returned if price is unsatisfactory. L. Mazer, 2007 S. 5th Street, Philadelphia, Pa. F18-2wp

LOST

LOST—An automobile license No. 70708. Return to Wm. M. Boyce & Son. F26-2t

WOMEN'S COUNCIL MEETS IN PARIS

Eighty Well-Known French Women Guests of Y. W. C. A. for Opening Session.

Paris, Feb. 2.—Eighty of the most prominent women in France who are interested in all women's problems attended the first meeting of the Provisional Council of the American Young Women's Christian Association, held at Paris headquarters, 8 Place Edouard VII, Jan. 30.

Mrs. Robert Lansing, wife of the Secretary of State, who is first vice-president of the council, presided, conducting all sessions in French, as two-thirds of the members represent French associations with whom the Y. W. C. A. has been co-operating.

All women in France are looking forward to the findings of the council as of tremendous importance not only to women in France, but all over the world. The purpose of the council is to collect and make available information about conditions and needs of women, to become acquainted with women who are identified with different kinds of work and to develop a few typical illustrations which will set standards for future permanent work.

Following are the societies represented: Union Chretienne des Jeunes Filles, Student Movement, Foyer des Alliees, Amies de la Jeune Fille, National Council of Women. Among the delegates were Mme. Jules Siegfried, Mme. Avril de St. Croix, Baroness Watteville, Countess Pourtales and Mme. Waldegrave of London.

Mrs. William G. Sharp, wife of the ambassador to France, is honorary chairman of the council and Mrs. Francis McNeil Bacon president pro tem. Miss Charlotte Niven, director of Y. W. C. A. work in Italy, is secretary.

Departmental and provincial groups will hold meetings weekly to discuss local problems, the entire council meeting at the end of each month. In April, at the last meeting, each group will decide how the information and experience may be used most effectively in the future.

Delegates are guests at the Hotel Petrograd, the Y. W. C. A. Hostess House in Paris.

CLIP YOUR COUPONS

The Saturday Evening Post gives the following advice:

It seems that many holders of Liberty Bonds are not collecting the interest when it falls due. If it is a small bond the half-yearly interest is a small sum. Perhaps it does not seem to the holder worth bothering with. Perhaps he does not know how to do it.

Every six months an interest coupon, attached to the bond, falls due. It is as good as money at any respectable bank. Cut it off and hand it in at the bank. Then put the amount into War Savings Stamps or into another Liberty Bond subscription.

We have found bondholders who failed to clip coupons with the idea that by letting the government keep the interest money they were helping on with the war, but that is not the way to do it. When interest falls due the Treasurer must hold in readiness a sum sufficient to pay it all. By collecting the interest and investing the proceeds in stamps you take it off the Treasurer's hands and clean up the books.

Take your Liberty Bond investment seriously. Clip the coupons when they fall due.

FINISH THE JOB

The success of the Victory Liberty Loan, the fifth government war loan, will depend largely on the savings of the people of the nation.

To insure its success, we must begin to save NOW—to practice anew the great lessons of the war, thrift and economy. Aside from the loss of respect for ourselves as a nation every family will be unpleasantly affected, if the coming loan is not fully subscribed. Uncle Sam's war exchequer is compelled to spend money at the rate of more than three hundred million dollars a week—to maintain the army of occupation, to rehabilitate the wounded, to bring home the victors and to carry out the program of reconstruction. He has found peace in its early stages more expensive than war.

This money is being borrowed from the banks of the country, and Uncle Sam is issuing short-term notes on the coming Liberty Loan and the Federal Taxes due March 15. If the banks were not speedily paid back, their resources would be gone, and as they could make no loans, credit operations would be hampered and business stagnate.

How about it? Will we finish our job—that of paying the war bills, as our immortal heroes finished theirs of vanquishing the Hun? They were not quitters, even when called on to make the supreme sacrifice. Will we be quitters, when there is all to gain and nothing to lose?

A little saving now is all it will cost, and this saving will mean a stronger grip on the future. The Victory Liberty Loan will come in the spring. Will you be ready to do your part?

Pollack's is a busy place during the Sixth Anniversary Sale on account of the hundreds of real bargains that are being offered.

REVENUE COLLECTOR ARRIVES TODAY AND GIVES SCHEDULES

John J. McGrath, [illegible] Internal Revenue Collector, [illegible] in Clearfield today and announces the following schedule covering his activities in [illegible] for the next [illegible]. Mr. McGrath is anxious to be of service to anyone needing assistance in making out income tax reports and will also [illegible] completed reports and [illegible] payments. The schedule follows:

Clearfield, Feb. 26 to March 1st, inclusive.

Curwensville, March 2nd and 4th.

Osceola, March 5th to 7th, inclusive.

Madera, March 11th and 12th. F26-3tc

CITED FOR DISTINGUISHED SERVICE

Second Lieut. Hugh D. Schallenberger, 56th Infantry, deceased. For extraordinary heroism in action near Preny Ridge, France, November 1, 1918. Although twice [illegible] machine-gun fire while leading his men in an attack on Preny Ridge under heavy machine-gun fire, Lieut. Schallenberger continued to advance until he was killed by the explosion of a shell. Home address, Miss Ruth Schallenberger, [illegible] bilt, Pa.

Bugler Emil H. Petrach, Company G, 56th Infantry. (A. S. No. [illegible]) For extraordinary heroism in action near Preny Ridge, France, November 1, 1918. Under heavy and deadly machine-gun fire Bugler Petrach carried messages to and from his company. After all other means of communication had been cut off he volunteered and carried many important messages through artillery fire, thus establishing liasion with the [illegible]. He was later wounded while passing through a barrage. Home address, Anna [illegible] Petrach, Johnson, Pa.

First Lieut. Richard J. Walsh, [illegible] al Corps, 303d Engineers. For extraordinary heroism in action near Mareq, France, October [illegible]. Voluntarily acting as battalion [illegible] al officer, Lieut. Walsh, although severely gassed, administered [illegible] to injured men under heavy shell fire. He worked constantly until all the wounded were removed to places of safety. Home address, [illegible], father, 232 South Forty-[illegible], Philadelphia, Pa.

Cook William M. Shoener, [illegible] F, 76th Field Artillery. (A. S. No. 551350.) For extraordinary heroism in action near Chateau Thierry, France, July 14-15, 1918. Leaving his own work, Cook Shoener went to the assistance of the wounded, remaining in the field throughout the entire night giving first aid and carrying wounded comrades to places of safety. Home address, Mrs. [illegible] Shoener, mother, Orwigsburg, Pa.

RAG RUGS FOR SALE

Rugs made to order [illegible] run in double.

9x9 feet	[illegible]
9x10 feet	12.00
9x11 feet	13.00
9x12 feet	14.00

Small rugs a specialty. Nothing but white chain used. No business done on Saturdays. Get your orders in early.

SMEAL & McGORMICK
Corner Smith and Weaver Streets
Clearfield, Pa.

F25-6t

ENGAGEMENT ANNOUNCED

At a dinner given [illegible] Mrs. Lloyd Wrigley [illegible] last evening the engagement of Miss Lillie Wrigley to [illegible] of Lowell, Mass. [illegible]

The color scheme [illegible] in Washington [illegible]

Miss Wrigley [illegible] Mr. and Mrs. F. C. Wrigley [illegible] ton, Mass.

KEEP [illegible]

BROWN'S SENSATIONAL CLEAN UP

Of Men's, Women's, Boys' And Girls' Shoes

We place on sale Saturday hundreds of pairs of fashionable Shoes at less than cost of manufacture. The most wonderful shoe values of the season.

100 Pairs of women's brown kid and calf skin shoes worth $6.00 to $8.00, high and military heels, priced at **$3.95**

75 Pairs men's $3.50 to $5.00 work shoes priced at **$2.98**

75 Pairs men's scout shoes, $3 and $3.50 values priced at **$2.69**

60 Pairs men's scout shoes, just the kind for light work, at **$2.48**

Large bargain table of women's black kid and patent colt shoes worth $4.00 to $6.00, priced at **$2.98**

A nice line women's black kid comfort shoes at **$2.98**

A large table of children's shoes at .. **$1.69 to $1.98**

A large table of little girls' shoes, sizes [illegible] at .... **$1.98 to $3.75**

Large bargain table of men's dress shoes worth $6 and $7, at **$4.40**

24 Pairs Boy Scout shoes priced at **$1.98**

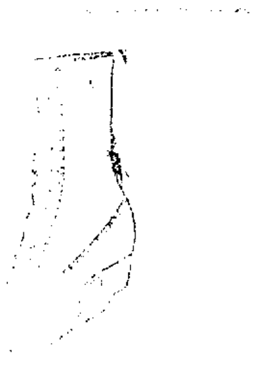

75 Pairs Boy Scout shoes priced at **$2.19**

48 Pairs little boys' Scout shoes priced at **$1.59**

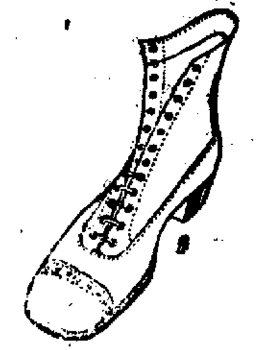

We are now showing the new spring [illegible] and pumps. Come in and [illegible] trouble to show them.

See These Shoes Now On Display In Our Windows.

Brown's Boot Shop

CLEARFIELD
PUNXSUTAWNEY DUBOIS INDIANA

AUCTION SALE

Every Day

10 A. M. SHARP

There will be a public sale of all the furnishings of the

WITMER INN

on Second Street every day with

"Sunny Joe" Wilson

Auctioneer.

Terms made known at time of sale.

NewspaperARCHIVE®

GLOBE THEATRE

Neal Hart with all stars in
"THE HUSBAND HUNTER"
A Thriller

The Lion's Claws
"CAUGHT IN THE COILS"
Episode No. 11

Special Comedy
In 2 reels

Admission 15c

TOMORROW

SPECIAL PROGRAM

High class Musical Comedy
"THE BRIDE SHOP"
Tonight, New Driggs Theatre

FOR LUMBAGO

Try Musterole. See How Quickly It Relieves

You just rub Musterole in briskly, and usually the pain is gone—a delicious, soothing comfort comes to take its place. Musterole is a clean, white ointment, made with oil of mustard. Use it instead of mustard plaster. Will not blister.

Many doctors and nurses use Musterole and recommend it to their patients.

They will gladly tell you what relief it gives from sore throat, bronchitis, croup, stiff neck, asthma, neuralgia, congestion, pleurisy, rheumatism, lumbago, pains and aches of the back or joints, sprains, sore muscles, bruises, chilblains, frosted feet, colds of the chest (it often prevents pneumonia). Always dependable.

30 and 60c jars; hospital size $2.50.

MUSTEROLE
WILL NOT BLISTER

LIBERTY BONDS BOUGHT

We specialize in 50 and 100 dollar bonds. Full market price paid. No checks. No trades. No delay.

Will also purchase your receipts or pay balance on partly paid for bonds. If you desire to convert same into cash, call and see us.

Will also loan money on your BONDS in case you need CASH and still desire to retain your BOND, at a very low rate of interest.

H. L. DAVIS CO.
Room 4, McEWEN BLDG.,
Licensed Brokers
Open Evenings Until 9 P. M.
DUBOIS, PA.
Bell 'Phone 97

"Proved Safe by Millions."

"Bayer Cross" on genuine Tablets. BAYER. Buy only "Bayer" Packages.

ASPIRIN

For Colds, Headache, Grippe, Influenza, Rheumatism, Neuralgia, Lumbago, Pain

Adults can take one or two "Bayer Tablets of Aspirin" with water. If necessary, take three times a day, after meals.

"Bayer Tablets of Aspirin."

20-cent package—Larger sizes.

Aspirin is the trade mark of Bayer Manufacture of Monoaceticacidester of Salicylicacid

Exceptional Leather Goods

Exceptional in that we assure you that you're getting the best of leather YOU'RE GETTING IT.

Bill folds, card cases, wallets, cigar cases and many, many other things that you'd expect to find in a well-stocked leather section.

STEWART'S DRUG STORE
The San Tox Store

Sporting Notes Of The Season

KITTENS DEFEAT LEAGUE LEADERS

The Kittens defeated the Wild Cats last night by 45 pins. The Wild Cats defeated the Kittens the first game by 57 pins. The Kittens came back strong and defeated the Wild Cats by 60 pins in the second game and the third game they won by 55 pins.

H. Roseberry had high individual score of 220 and also high total of 611. This is the highest total pins for three games made in a contest this year.

Kittens				
Wrigley	146	164	197	507
H. Roseberry	192	220	199	611
Kreher	160	180	168	508
				1626

Wild Cats				
R. Roseberry	211	161	176	548
Ennis	185	183	159	527
P. Roseberry	159	160	177	496
				1571

Tonight the Tigers will bowl the Scows at 8 p. m.

Some of the specials in Pollack's Bargain Sale ran out. Plenty more here now, though.

FINANCIAL: FEDERAL LAND BANK LOANS TO FARMERS FIVE TO THIRTY FOUR YEARS. INTEREST 5½ PER CENT.

To buy land, erect buildings, make improvements, buy more and better livestock, fertilizers, and pay existing mortgages and debts. State acreage and buildings you have and amount you wish to borrow. For full information address J. A. Frank, Sercetary-Treasurer Clearfield County National Farm Loan Association, Curwensville, Pa. F27-1mo

Many wives of British premiers have played a considerable part in politics, and added much to the social reputation of their husbands. Probably the most notable example was Lady Palmerston, who was as indefatigable a politician as her husband, and used all her social prestige in his political service.

Big shipment of new specials arrived today. These all go into Pollack's Sixth Anniversary Sale.

NOTICE

Dr. F. D. Leipold, dentist, will be absent from his office until March 10th. F25-6tp

Stop Itching Skin

There is one safe, dependable treatment that relieves itching torture and skin irritation almost instantly and that cleanses and soothes the skin.

Ask any druggist for a 35c or $1 bottle of Zemo and apply it as directed. Soon you will find that irritations, pimples, blackheads, eczema, blotches, ringworm and similar skin troubles will disappear.

A little Zemo, the penetrating, satisfying liquid, is all that is needed, for it banishes most skin eruptions, makes the skin soft, smooth and healthy.

The E. W. Rose Co., Cleveland, O.

Influenza and kindred diseases start with a cold.

Don't trifle with it. At the first shiver or sneeze, take

HILL'S CASCARA QUININE BROMIDE

Standard cold remedy for 20 years—in tablet form—safe, sure, no opiates—breaks up a cold in 24 hours—relieves grip in 3 days. Money back if it fails. The genuine box has a Red top with Mr. Hill's picture. At All Drug Stores.

GOOD ROADS MEETING AT LUMBER CITY

A branch of the Clearfield County Good Roads Association was organized at an enthusiastic meeting held at Lumber City last evening. There were more than fifty present and it was decided to name the new organization The Lumber City and Ferguson Township Good Roads Association. About twenty-five names were added to the membership roll following the meeting.

The following officers were elected: President, A. M. Bloom; Vice President, James Coulter; Secretary, E. E. Hile; Treasurer, Curt Hile.

This association will labor hard for an improved road from Curwensville through Lumber City which will mean the building of four miles through the borough.

President Hopwood and Charles Sweney, of the Curwensville association, were present and assisted in the organization.

RETURN ENGAGEMENT

Dr. E. Doran, of Pratt & Doran, optometrists, of Harrisburg, who was in Clearfield, at the Dimeling hotel, February 3 and 4, will return for a two days' engagement, next Wednesday and Thursday. Pratt & Doran have been long established in Harrisburg and are the National Examiners for the Brotherhood's Relief and Compensation Fund, Inc., the officers of which are said reccommend them very highly. Pratt & Doran will continue to have office accommodations at the Dimeling and Dr. Dorand will be in Clearfield at least two days each month.

POWERFUL PILE REMEDY DISCOVERED

Has Never Failed to End Most Obstinate case of Piles in a Few Days

For years it has been proved that so-called external remedies applied to or inserted in the rectum cannot cure piles, and at the best can only give temporary relief. Surgical operations also do not remove this cause, but simply the formation.

The wonderful prescription known as Miro Pile Remedy, is so efficient in the treatment of piles that even chronic cases of from 20 to 30 years standing with profuse bleeding have been completely cured in from three to ten days. Think of it! Just a few doses of a carefully balanced prescription and the most persistent case of piles is absorbed never to return.

All pharmacists dispense Miro or can get it for you on short notice. Surely fix forth the little trouble to obtain it to be rid of piles forever.

IMPORTANT—What is known as itching piles are not piles in the true sense of the word, although this condition may accompany a true case of piles. For this condition Miro Pile Ointment has been pronounced as in 5 cases it is not necessary to take the internal prescription.

Gossip for Tonight's Tea Table

Mr. and Mrs. J. B. Stauffer, of Burnside, spent yesterday with friends here.

Miss Pearl Butler is visiting with friends in Philadelphia.

Mrs. E. Fishburne Iberson, of Curwensville, is visiting her sister Mrs. Helen Livingston on Market street.

R. E. Young, of Altoona, transacted business in town yesterday.

Miss Madeline Mignot of Frenchville, spent yesterday with friends here.

William Renaud, of Karthaus, was in town yesterday calling on friends.

Miss Augusta Mitchell has returned home visiting with relatives in Du Bois.

John McGrath, of Houtzdale, transacted business here yesterday.

Miss Margaret Gilliland is able to be back to teaching after an attack of the grippe.

[illegible] Griffith of Mahaffey, transacted business in town yesterday.

Miss John Brian, of Grampian, was shopping in town this morning.

Miss Ann Shaltes has returned from Danville, where she was called on account of the illness of her mother.

Mrs. Bob Powles of [illegible] is a patient at the Clearfield hospital.

John Pain spent last evening attending to business in Curwensville.

Charles and Fred Hoehale, Vic Billing and Wier Rowles attended the show at Prince theatre last evening.

Jess Shirey of Bald Hill, was a Clearfield visitor today.

Mrs. E. M. Thompson, of Curwensville, was shopping in our stores yesterday.

Mr. and Mrs. A. B. Lansberry and son left today for St. Petersburg, to spend a couple months.

Alex Lindgren, of Glen Richey, was in town today attending to business.

Mrs. C. H. Buckius and daughter Betty, are visiting Mrs. James Redding at the Leonard House.

Mrs. A. B. Thorburn has returned from O'Shanter where she attended the funeral of the late Mrs. Charles Thorburn.

Miss Mary Ogden entertained her sewing circle last evening at her home on Ogden avenue. The evening was spent in playing cards and dancing. Delicious refreshments were served.

Miss Sylvia Dunlap has returned to her home in New Milliport, after visiting with friends and relatives here.

Ward Spencer, of Grampian, spent last evening with friends in town.

Mrs. Lawrence Redding and Mrs. W. A. Sickle, of Snow Shoe, were shopping in our stores yesterday.

Mrs. J. E. Gearhart fell last evening at her home on Nichol street and broke her right leg above the knee. She was taken to the hospital where she is resting now as well as could be expected.

Francis Kerin is home from Camp Lee, Va., having been mustered out of the service.

Miss Margaret Beahan entertained last evening at her home on Fourth street. The evening was spent playing cards and dancing. A delicious luncheon was served.

Rev. J. F. Kelly, of Hooversville, is spending the day with his son E. Kelly on Fifth street.

Mrs. Catherine Ryan has returned from visiting relatives and friends in Elmira, N. Y.

A. M. Liveright is transacting business in Philadelphia this week.

Frank Hutton of DuBois, is transacting business in town today.

The Epworth League of the West Side Methodist church are motoring to Woodland this evening and having a dinner party there.

Wallace Smith is transacting business in Winburne yesterday.

George W. Pace has been discharged from United States service and came home on Tuesday last.

Helen Arlene, the three months old daughter of Mr. and Mrs. Frank Pero, died at the home of her parents on South Fourth street yesterday morning of pneumonia. The remains will be taken to Penfield Saturday afternoon for interment.

Lloyd Graham, who saw service in the trenches in France, arrived home Tuesday evening, having been mustered out of the service.

E. L. Peters has returned from a two day conference of the New Era movement held at Philadelphia.

Miss Pearl Butler will return this evening from Philadelphia where she attended the New Era conference.

There's hundreds of bargains in Pollack's Sixth Anniversary Sale. Are you not in yet?

COLDS
Head or chest—are best treated "naturally" with
VICK'S VAPORUB
"YOUR BODYGUARD"—100 & 60¢ at all druggists

Wrestling Bout

Mystic Theatre, Boardman, Pa.

Tuesday, March 4th, 1919

4 BIG BOUTS 4

Gardner vs. Roberts

And Three Fast Preliminaries

SPECIAL TRAVELING FACILITIES

Train leaves Clearfield 4:50 P. M.

Jitneys leave Edwards & Davis Billiard Parlor 6 P. M.

Returning after bout.

Admission 50c, $1.00 $1.50

Tickets on sale at Mystic Theatre, Boardman, and Edwards & Davis Billiard Parlor, Clearfield.

LEONARDSON'S

Hints Of The New Spring Fashions Are To Be Found In These NEW SPRING CAPES AND DOLMANS

Slowly but surely the Fashions for Spring are unfolding.

One of the most striking and most pleasing effects yet produced is the Spring cape or Dolman.

On many capes fringe continues to play an important role. On others there are immense sleeves, with really astonishing color effects.

If you are going to take a trip South, and, by the way, thousands are going to do so this Winter, take our advice and take one of the new Spring capes along with you. They are the last word in fashion wraps for the coming season.

Priced at $25.00 to $67.50.

The New Spring Suits Make Their Debut At $35.00 To $87.50

Blossoming forth like early Spring flowers, these forerunners of later Fashions are as smart as they are new. Among the many new models strongly featured are

The New Box Coat Suits

whose youthful lines, together with the straight, long, tapering skirts seem to lend extreme smartness to one's figure.

The materials include all the sold reliables such as gaberdines, tricotines, serges and Jerseys.

A. W. Leonardson Co.

$5.00 High White Bootee $3.55

NEIMAN'S Underselling Store

$3.00 Blue 8 oz. Ovreall $1.98

Now For The Lowest Prices Of The Year

Every Winter Garment Must Go.

Profits and cost absolutely forgotten. We Must Sell The Goods in order to make room for the large shipments of new spring merchandise arriving constantly. Be here tomorrow and you will find bargains such as you never dreamed possible to buy in a year like this. Come and Save! Save! Save!

SATURDAY SPECIALS IN WINTER FURNISHINGS

Men's ribbed union suits, regular $2.50
$1.98

Part wool union suits, $4.00 grade
$2.75

One lot boys' sweaters
98c

50 PAIRS MEN'S AND BOYS' SHOES
All on one table to pick from. Values up to $7.00
$1.98

BED ROOM SLIPPERS
All leather, some are felt.
$1.00

LIGHT OVERSHOES
For men and boys, first quality
98c

Blue chambray work shirts
$1.00

Men's wool flannel shirts
$1.98

$10 and $12 Sweaters now for the lowest
$5.75

BOYS' SHIRTS AND WAISTS
For a clean up
79c

Former value $1.25. . .
LEGGINS AND GAITERS
For a clean up sale less than half
98c

LOT MEN'S OXFORDS
Values $5, $6.00 and $7.00, now
$1.98
All sizes.

Men's fleece lined shirts and drawers
98c

Natural wool shirts and drawers, regular $2.50 value, for
$1.98

MEN'S, YOUNG MEN'S AND BOYS' HATS
All in one lot for the lowest
98c

Former price $2.00 to $4.00.
EAR LUG CAPS FOR MEN AND BOYS
Regular $2.00 and $1.00, now for the lowest
98c and 48c

$5.00 to $8.00 Fur caps now for the lowest
$1.98

TROUSER SALE

$5.00 Men's worsted trousers, now . .	$3.95
$4.00 Men's corduroy trousers, now .	$2.95
$4.00 Men's reading trousers, now . .	$2.95
$4.00 Men's worsted trousers, now . .	$2.95
Boys' knickerbockers, broken lots and sizes, $1 values at	69c

MOTHERS! ATTENTION
Boys' Suits, Overcoats and Mackinaws, At A Great Reduction
You will realize what an important matter it is for you to compare our clothes and our prices.
HERE AT $7.50, $9.50, $11.50
Elsewhere at $10, $15, and $18

NEIMAN'S

Market St. Next To County National Bank

NEWSPAPERARCHIVE®

MEMBER UNITED PRESS ASSOCIATION

CIRCULATION YESTERDAY 3,060

THE CLEARFIELD PROGRESS

THE WEATHER

Snow or rain tonight and Thursday.

VOLUME XIII. THE CLEARFIELD PROGRESS THURSDAY EVENING FEBRURARY 27, 1919 NUMBER 200

WILSON TO SPEAK MARCH 4TH IN LEAGUE INTEREST

BOTH BODIES OF CONGRESS HEARS INTERPRETATION OF CONSTITUTION AS UNDERSTOOD BY PRESIDENT

TAFT MAY APPEAR WITH PRESIDENT

(By United Press)

WASHINGTON, Feb. 27.—President Wilson has definitely ddecided to speak in New York Tuesday night, March 4th, Secretary Tumulty announced today. A great non-partisan demonstration for the League of Nations is planned in connection with the President's address and effort swill be made to have ex-President William Howard Taft, now touring the country in the interest of the plan, to speak in connection with the President. It was stated today that the President will be pleased if the former President will consent to make an address at the same time.

WASHINGTON, Feb. 27.—Plans are practically completed for the President to speak in New York on the night of March 4th, it was stated at the White House today. The address will probably be at the Metropolitan Opera House and immediately after he will go aboard the George Washington to return to France.

By L. C. MARTIN

(United Press Staff Correspondent)

WASHINGTON, Feb. 27.—President Wilson's own interpretation of the League of Nations Constitution was placed before Congress today. It was presented informally to the House and Senate members by the Foreign Relations Committees of the two bodies. They received it from President Wilson last night at dinner and conference at the White House. The President's position on the provisions about which debate has centered was made plain in answer to questions asked him by his guests. They said today the President told the Congressmen that serious complications will occur in the near future unless the League of Nations is formed. Disorder will grip the world if America abandons the league plan. The League will extend and strengthen, not destroy, the Monroe Doctrine. Disarmament depends largely on the good faith of the nations. The United States will be reluctant to become a mandatory over any nation. Great Britain will have five votes in the full League but only one in the Executive Council Ireland will not be represented as a separate nation.

WASHINGTON, Feb. 27.—President Wilson marched from the Capitol to the White House today in a parade of returned District of Columbia troops. He was carefully guarded. Carrying a large flag he walked the entire distance, afterwards taking his place in a group of prominent citizens, statesmen and wounded soldiers, on the reviewing stand. Cheers greeted him the entire way.

CAPTURED ORDERS SHOW BOLSHEVIKI ATTACK BEING PLANNED EVERYWHERE

(By United Press)

LONDON, Feb. 27.—The Bolsheviki are planning offensives on practically all fronts, it is revealed in captured orders of their Supreme Military Commander, a dispatch from Archangel reports today. The attack is to start in the Archangel region and be extended rapidly to the western, southern and eastern fronts. Neither the Murmansk nor the Finnish fronts will be included but preparations will be made there for defensive fighting. While these preparations are going on the Allies have successfully undertaken an offensive on the Murmansk front. From reports received from Archangel today it is said the Allies have advanced more than 23 miles in that region and the Bolsheviki have suffered heavy losses.

The head of the American Red Cross commission investigating alleged Bolsheviki atrocities in Russia have reported that the Bolsheviki have massacred thousands of civilians.

WILSON TO LUNCH PARTY LEADERS

(By United Press)

WASHINGTON, Feb. 27.—President Wilson has invited members of the Democratic National Committee to luncheon at the White House tomorrow after which he will confer with them on party matters.

REPUBLICANS TO CHOOSE SPEAKER TONIGHT

WASHINGTON, Feb. 27.—Republican members of the House will meet tonight to chose their candidate for the Speakership. In addition to Gillette and Mann, Campbell of Kansas has come into the race since Monday.

One Way of Making a Clean Brest of It

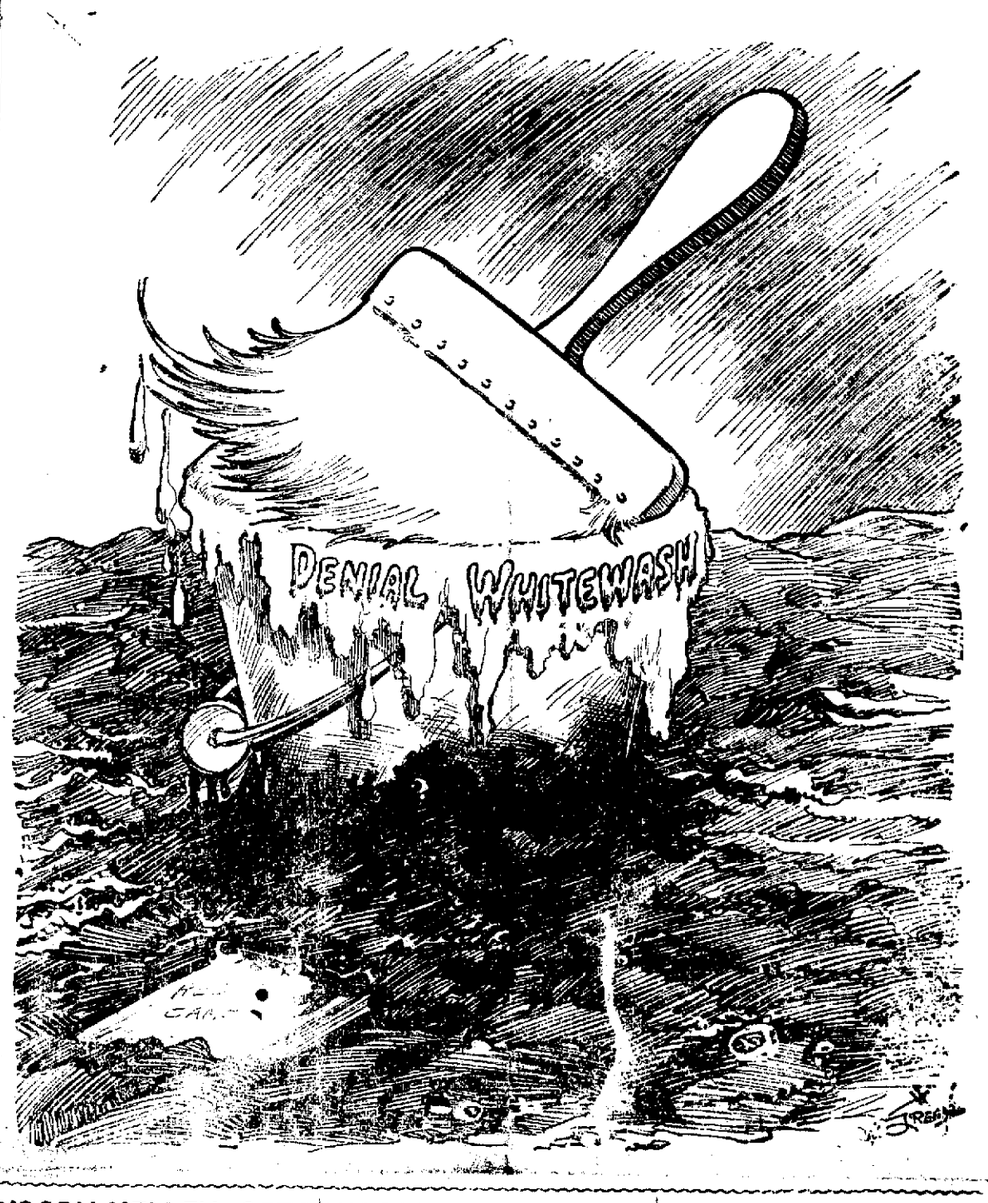

WOODY KELLEY GETS HIS PEN IN HAND

"Every man to his job" is a time honored aphorism which means something. We publish in this issue a communication from State Game Protector E. W. Kelley, of DuBois, which was printed in the DuBois Courier yes-terday. Mr. Kelley is recognized as a highly efficient Game Protector, but a perusal of his article will convince any person interested that he is out of his latitude and invites trouble for himself when he rushes into print, as he has done in this case, and we say this irregardless of the fact that the article was no doubt inspired by his superior officers.

This publication can serve no good purpose other than to justify those he assails in saying that the directing head of the game commission has an animus against Clearfield county because of an unfortunate happening so many years ago it should have been forgotten by both sides by this time.

The Game Commission and its agents must recognize that its every act, official or otherwise is subject to review, as are the acts of any other public servant or officer. Any criticism of such officials based on probable facts is in perfect good taste and justifiable and it is the duty of any public official or officials so assailed to give facts in support of any position taken when criticised or questioned, instead of a triade of abuse and recrimination regarding past occurrences to the discredit of either both or any parties to a controversy.

The subject under discussion in the controversy now raging grows out of an act of the Game Commission and its paid officers. The action has been assailed as illegal and unwarranted, and it is the duty of those responsible for such action to explain their side of the controversy and thus justify their act, if possible. Mr. Kelly's contribution certainly does not help the situation any and might very well have been left unpublished.

The Progress gives it space because we have no axe to grind in the matter, other than to see justice done between the Game Commission and Clearfield County hunters.

We will answer this article and the published defense of the Game Commissions' secretary in the Pittsburgh Sunday Post in The Progress tomorrow, and give the facts regarding the turkey killing as we have gathered them from both sides.

WOODWARD TOWNSHIP GIRLS TO PLAY HERE TOMORROW EVE

The old famous coach, Hoffman, of football and basketball faem will bring his Woodward high school girls to Clearfield Friday evening to play our Clearfield Camp Fire girls a championship game for the championship of Clearfield county.

Coach Graffius is confident of our girls' team winning from them, no difference if Philipsbug, Osceola, Woodward and Tyrone are having boys teams play with them to give them practice, for when they play our Clearfield girls Woodward is banking on winning through one of their teachers or a college girl of four years experience of playing in a girl college team. There will be a spectacular exhibition between halves, with the same old prices to help pay a big guarantee. Ladies and children 15c and adults 25c.

Don't forget the party at the Thayer Auditorium this evening.

THE TRAVELING MAN

Here the gay Traveling Man with his Green Hat and Flashy Scenario. His Specialty is to sit in the Hotel Window watching the Pretty Girls go by. The rest of the Time he goes around telling the Merchants to Stock Up because Prices are going Higher, Higher Higher in the Morning.

HUNS FAILED TO PALM OFF OLD GUN MODELS ON U. S.

With the Americans on the Rhine, Feb. 4.—By Mail—In handing over the heavy artillery to the American authorities, under the terms of the armistice, the Germans attempted to work a Teuton trick or two by tendering guns of antiquated models. The German officers were frankly surprised and disconcerted by the intimate knowledge of German gun models displayed by certain American artillery officers. As a result a large percentage of the big guns offered were reected as of prewar design.

The group of German artillery officers probably would be vastly interested in knowing just how the Americans knew all about the intricacies of their guns. It is a secret no longer.

When the Third army first entered Coblenz the artillery experts found a young German lieutenant remaining behind to turn over certain guns abanboned by the German Third army. Lieutenant Colonel Bowley of the ordnance department engaged the young officer in an argument over the models of guns and insisted that th eGeran must product an artillery handbook to prove that the guns were of recent model. The lieutenant hied himself away to Berlin and returned with the handbook and proved his point easily. But the handbook remained in American hands. The valuable information it contained concerning German guns was translated and studied.

Then, when the party of German artillery officers from Essen blithely showed up and tried to palm off all their junk guns upon the American army, they ran into a surprising array of knowledge about gun models. They couldn't understand it, because they never had credited the Americans with any great amount of thoroughness.

The handbooks also contained a large amount of valuable information about the manufacture of big guns and steel processes used by the Essen plant.

STOCK OPENINGS

New York, Feb. 27—Fractional losses were registered in leading issues at the opening of the stock market today. U. S. Steel opened at 95¾. Mexican Petroleum at 176. Anaconda 60½ off ¼. So. Pacific 102⅜.

PALMER, HUMES AND HAPGOOD GIVEN IMPORTANT GOVERNMENT POSITIONS

Palmer New Attorney General

WASHINGTON, Feb. 27.—President Wilson today nominated A. Mitchell Palmer, the present Alien Property Custodian, to be Attorney General of the United States, succeeding Thomas W. Gregory whose resignation takes effect March 4th.

Hapgood Minister to Denmark

WASHINGTON, Feb. 27.—President Wilson today sent to the Senate the nomination of Norman B. Hapgood, former editor of Collier's Weekly, as American minister to Denmark.

Humes Gets Old Place

WASHINGTON, Feb. 27.—President Wilson today sent to the Senate the nomination of Edwin Lowery Humes as United States Attorney for the Western District of Pennsylvania.

McNulty Ridgeway Postmaster

WASHINGTON, Feb. 27.—President Wilson today sent to the Senate the nomination of Baxley McNulty as postmaster for Ridgeway.

SAXONS PROCLAIM REPUBLIC

AMSTERDAM, Feb. 27.—A republic has been proclaimed throughout Saxony. All railway traffic in that state is interrupted and general strikes are reported from Leipsic.

BERLIN, Feb. 27.—The miners and industrial workers in the Halle district have joined the Spartacans in Saxony and that entire country is reported in turmoil. The Soviet Government in Munich has threatened to execute ten prominent citizens if the Government sends troops there. The demand is made that the Assembly be made a provisional national council. A deputation representing 5000 workmen urged the proclamation of a Soviet republic, the opening of diplomatic relations with the Russian Bolsheviki government and the annulment of all state debts. The German government is reported to be divided as to the steps to be taken to suppress the revolution. Some members demand the employment of force while others counsel compromise. The new revolution has reached the point where positive action must be taken immediately one way or the other. An announcement of a definite Government policy is expected hourly.

NEW YORK MAY BE TIED UP AGAIN

NEW YORK, Feb. 27.—New York harbor may again be tied up by the harbor workers who are dissatisfied with the award made by the mediator in their strike. Each unit of the Marine Workers Affiliation will hold meetings to select delegates to attend the Affiliation meeting tomorrow.

CONGRATULATIONS, BRO. SAVAGE

The real unexpected has happened at last and in accordance therewith Clearfield newspaperdom has taken an extra hitch in—no, its trousers, and prepared to assume higher rank in the social and financial scale.

Here's why. Last night a burglar crawled in over the transom at the Public Spirit office and "tapped the safe".

What did he get? Well, "that's allri'," "allri'," and Editor Savage's business.

A meeting of the town publishers will be held under the flag pole on the diamond this evening at 7:30 for the purpose of passing resolutions of congratulation to the fortunate editor, who is said to be quite chesty over the distinction that was forced upon him.

FREE SHOW AT THE Y. M. C. A. FOR SCHOOL CHILDREN

All the school children of Clearfield, no matter how young or old, are invited to the Y. M. C. A. Saturday afternoon, March 1st, at two o'clock when 50 of the juniors, intermediates and senior members of the Association will give a free hour's entertainment that will please both young and old. It will consist of fancy drills and marching, tumbling, racing and slack wire walking that will make you laugh and at times hold your breath at the sensational trapeze performance and wild west cowboy exhibitions on the gym horse.

You are all welcome and invited. Admission free.

W. C. T. U. MEETING

The regular meeting of the W. C. T. U. will be held at the home of Mrs. Ross Lambert on Daisy and Sixth streets Friday evening at 7:30. A full attendance is requested.

Mrs. C. F. Hartsock left on the 1:15 train to join her husband to attend the funeral of his father W. A. Hartsock, of Julian, Pa.

Have you attended Pollack's Sixth Anniversary sale You're missing something if you stay away.

PRINCESS PAT HAS RENOUNCED TITLE TO MARRY FOR LOVE

London, Feb. 27—Pricess Patricia, grand-daughter of Queen Victoria, was married here today to Commander Alexander Ramsay, of the British navy. Coincident with her marriage, Princess Pat, as she is known in America, voluntarily renounced her title as princess and hereafter will be known as Lady Ramsay.

Ramsay wooed the Princess despite objections of her father, the Duke of Connaught, brother of the late King Edward and uncle of the present king of England.

The wedding ceremony was carried out with as little pomp as possible, because of the death last month of Prince John, youngest son of the king and queen.

Besides the king and queen, those present included the crown princess of Sweden, the ex-king of Portugal, abassadors and diplomatic representatives and the leading nobility of Great Britain.

The bridesmaids were: Princess Mary, Princess Ingrid, of Sweden, the ex-king of Portugal, ambassadors and diplomatic representatives and the leading nobility of Great Britain.

The bridesmaids were: Princess Mary, Princess Ingrid of Sweden, Princess Maud of Fife, Lady Mary Cambridge, Lady Helen Cambridge, Lady May Cambridge, Lady Ida Ramsay nd Laady Jean Ramsay.

FRANKLIN McCRACKEN HOME

Clarence McCracken and wife, of Clearfield, were joyously surprised on Tuesday evening when the former's brother Private Franklin McCracken who has been with the A. E. F. in France, arrived at their home, having been mustered out of service and is now receiving the hearty greetings of all his frinends, and everyone is glad to know he is back to the good old U. S. A.

J. W. Patchin, of Glen Hope, is the guest of his daughter Mrs. Raymond Boyce at her home on Nichols street.

NewspaperARCHIVE®
NewspaperARCHIVE®

THE CLEARFIELD PROGRESS

Published every day except Sunday by the Progressive Publishing Company, Progress Building, Clearfield, Pennsylvania.

G. A. STEWART, Managing Editor.
J. D. CONNELLY, City Editor R. S. NIGHTINGALE, Adv. Mgr.

OFFICERS:
R. H. SOMMERVILLE, President G. A. STEWART, Sec. and Treas.

H. & C. Phone, No. 176 Bell Phone No. 47

TERMS OF SUBSCRIPTION

One Year ..... $4.00 Three Months $1.00
Six Months ..... $2.00 One Month ..... .40
All subscriptions not paid in advance are charged at forty cents a month.

Entered at Post Office at Clearfield, Pa., as second class matter.

THURSDAY EVENING, FEBRUARY 27, 1919.

WHAT BOLSHEVISM REALLY IS

Whatever else may have been accomplished in the recent public hearings before the Senate propaganda investigating committee, the testimony of the various witnesses served to enlighten the lawmakers as regards much that they did not know on the subject of Bolshevism—its origin, methods, and aims.

Bolshevism is no new thing, even in Russia. Formerly its professors called themselves Nihilists, or Terrorists, or Anarchists. But by whatever name they went, their methods were, and are identical.

The name Bolshevik is, however, comparatively new, used in its present sense. It is derived from the Russian word "bolshinstvo," meaning literally "the bigget". The Bolsheviks go in for big things, so they say. The moderate revolutionist, the men of little ideals, according to Bolshevik theories, are called Mensheviks, meaning "the smallest".

Mostly the Bolsheviks are not true Russians; they are Letts. These people form the backbone of Trotsky's terrible Red Guards. They also constituted the bulk of the sailors who revolted at Riga and other ports, and committed the most horrible atrocities, burning one admiral at the stake, and thrusting other officers alive through holes cut in the ice.

These Letts are a tribe or community of Tartar origin, speaking a dialect of their own, and inhabiting a wild and desolate stretch of country in Livonia, bordering on the Gulf of Riga. They have always been a fierce, turbulent and cruel people, and most of the political assassinations carried out in Russia during the past thirty or forty years have been perpetrated by them.

Of course, not all the Bolsheviks are Letts, nor all the Letts Bolsheviks. But had there been no Letts there probably would have been no Bolshevism. But whether Russian, German or any other nationality, the methods and ideals of the Bolsheviks are the same. They are out for "red ruin and the breaking up of laws". Especially obnoxious to them are the middle classes who own most of the property. These, according to the aims of Bolshevism, are to be suppressed, root and branch.

THE HOTBED IN GARDENING

On account of the food shortage the Victory Gardeners of the country will want to take advantage of every help possible, says today's bulletin from the National War Garden Commission of Washington. One of these helps is the hotbed. Further advice on gardening is contained in the free garden book which the Commission will send to any reader of this paper. Two cent stamp should be enclosed for postage.

For a pit hotbed dig a pit the size of the frame and put in 6 inches of manure. Tramp this down evenly and add and tramp layer after layer until the pit is full. Put the frame in place and spread a layer of 6 inches of rich garden soil or compost over the manure and cover with the sash. The temperature will rise pretty high for a few days, then it will go down, and when it gets to 85 degrees Fahrenheit, sow the seeds in rows 4 to 6 inches apart.

Ventilating and watering must be done carefully, so as not to chill the plants. When the plants are 2 or 3 inches high they ought to be transplanted to stand 2 inches apart in the hotbed or coldframe. Two or three weeks before planting in the garden they should be "hardened off" by transplanting to a coldframe or by ventilation and finally by taking off the sash.

A surface hotbed does not have a pit; the manure is spread in 6-inch layers 2 or 3 feet wider and longer than the frame. Each layer is tramped down, the frame is set on top, and the sides and ends are banked with manure. Rich soil is put in, and this hotbed is handled like a pi thotbed.

A coldframe is like a hotbed, without the manure to make heat. Seeds also are sown in the coldframe for later transplanting to the garden.

Income Tax Blanks

$5,000.00 or Less

Form 1040-A

Can now be obtained at this Bank

Assistance in making returns cheerfully given.

Clearfield National Bank

"The Bank of Service"

Clearfield, Pennsylvania.

THESE TWO MEN DID NOT HEDGE

Carried Out Contract to Limit, Disdaining Offers to Escape.

"The war is over: I'm not going to buy any more Liberty Bonds."

This is a remark you may have heard. Many persons are making it thoughtlessly every day. Maybe you have said it yourself. If you have, surely it is because you forgot that contract you made with those partners of yours, James Yaeger and I. Berry, less than two years ago.

What? You never had those men as partners? First, refresh your memory a bit in regard to Yaeger. Let's see, it was in April, 1917, that you made that agreement with him. The terms were very favorable to you. Yaeger was to go in training, brave submarines, bullets, shells and gas for an unlimited period, for $30 a month, to protect you and your family. You were to remain in comparative comfort, only guaranteeing that Yaeger's salary and all expenses incident to his perilous mission should be paid promptly. At that, you were not asked to give this money outright—only to lend it at a good rate of interest.

Now, your other partner, Berry. Perhaps you have forgotten him, too. He was a lieutenant in the Fifth Machine Gun Battalion. His agreement with you was the same as Yaeger's—he was to give his service, even to the death if required, while you were to do your part in footing the bills.

How did these two partners of yours carry out their part of the contract? The War Department's records are eloquent on this point.

Yaeger was near Verdun on October 12, 1918, performing his duties in your behalf. With a few companions he was cut off in an exposed position under heavy gun and artillery fire. While standing off the foe with his automatic rifle, he fell severely wounded. Several hours later the stretcher bearers found him. "Take Smith first," he begged, pointing to his companion. They did, and returned as quickly as they could. Yaeger, your partner, was dead. He had been released from his part in the contract. But, by the eternal law of Right and Decency, his death did not release you!

You have yet to—but wait, let us see what became of your other partner, Lieutenant Berry.

The first week in October, the records tell us, he was in action near Montblanc, France, faithfully pursuing his contract to keep you and your family safe, no matter at what cost to himself. His commander fell dead. Berry went to the front line and "carried on."

Shortly afterwards a bullet hit him in the head. The surgeon ordered him to the hospital. An "evacuation tag" was placed on his uniform, which meant that he was out of the fight and for the time released from his responsibility to you, his partner. What did he do? Tore off the tag, destroyed it, and dashed into the front line! For twenty-four hours he commanded the defense, guided his men back to safety—and died.

Yaeger scorned the chance of relief that the stretcher bearers offered him.

Berry disdained an "evacuation tag."

You are the partner of these men. They kept faith with you to the bitter end. Their spirits cry to you from the Great Beyond to fulfill your promise to them. Their millions of comrades—also your partners—whose lives were saved, ask you: "Do you seek an easy way out of the battle? Do you covet an 'evacuation tag'? What is your word worth?"

In April you will be asked to carry out the final part of your stipulation by subscribing to the Victory Liberty Loan.

Of course, you will meet your obligation!

"MISSING IN ACTION"

All through those days of the growing casualty lists one feature of the reports was the number "missing in action."

Many of these victims were found to be in German prisons. Some had been wounded. Some, overcome by weight of numbers, had been taken prisoners outright. Many were more dead than alive.

A lot of folks here at home have been "missing in action" without having done anything at all.

Simply laid down their arms and surrendered without firing a shot.

None of us can afford to be in that list.

Every one of us can be on the list of "those present" instead of "missing in action," if we do our share in the Victory Liberty Loan.

Liberty Loan Levity

Bill lived for one thing—just to spend. Couldn't even spare money to lend.
Saved? Bill couldn't do it.
And he died poor and early.—The End.

An order for 9,000,000 pounds of candy has been put in for the army, which should help to make the soldiers more popular than ever with the girls.

Y. W. C. A. OPENS WORK IN ITALY

Tea and Club Rooms Opened for American Women.

Miss Charlotte Niven, Director of Italian Work, Prepares for Influx of American Woman Students.

Italy is now included in the war work of the American Y. W. C. A.

Miss Mabel Warner of Salina, Kan., and Chicago left Paris a few days ago for Rome, where she will be in charge of a Hostess House for American girls employed there by the American Red Cross, the Embassy and the new Tuberculosis Commission. Miss Warner has been director of the Y. W. C. A. Hostess House at Brest, France.

Miss Warner will open a tea room and club rooms where the American women can gather for social times. Rome is harboring a refuge population of about 40,000 and accommodations are difficult to find.

The work in Rome was started as a direct result of the appeal of Miss Charlotte Niven, one of the National Y. W. C. A. secretaries of Italy, who is spending a few months in France as advisor in the French work.

Miss Niven's dreams of Y. W. C. A. work in Italy include the maintenance of a residence for non-Italian women, who, she feels, will come to Italy in great numbers after the war to study music and art.

"I believe at this time such a project is particularly important because women from other countries should be encouraged to come to Italy to replace the great numbers of German women who flooded Italy in the past, many of them paid agents of their government," Miss Niven said in discussing her plans.

Miss Niven has asked the American Y. W. C. A. to aid the Italian Association in establishing a center, perhaps at Genoa, with two American secretaries, with physical and recreational training, to act as a training school for Italian women. In connection with it her plan would include a Hostess House for girls passing through the city or employed there. Such a center would become eventualy the center for all Y. W. C. A. work in Italy, both Italian and foreign.

In her formal appeal for help for the Unione Cristiana Delle Giovani (the Italian name for Young Women's Christian Association) Miss Niven has emphasized two facts, the poverty of the Italian Association on the one hand and the need and opportunity on the other for an American program in Italy at the present time.

Miss Niven's favorite way of illustrating the friendliness of the Italian woman to America is by telling the story of the Italian mother who said she had taken down the picture of the Madonna which had hung for many years over her bed and was putting in its place one of President Wilson.

"In our work in the Unione we have lacked trained leadership as well as the material resources to give such training. We have had no means to buy modern equipment. Consequently we have not the visible results of American and British work.

"Feeble as our work may be, it is not useless. Many girls in all parts of Italy have told us how much the Unione meant in their lives. Italian girls are touchingly grateful for the smallest efforts. They respond eagerly to friendliness.

"There is no other agency doing in Italy what the Association is trying to do."

Miss Niven has spent the past seven years in work with the Italian women, starting as director of a hostel, or boarding home for Italian women students, at Florence. She is an American from New York, where she was onetime head of the Christadora Settlement House.

Thrones are the cheapest things on the market.

Petrograd is not the place for a poor man who does not like herrings.

The long casualty lists prove the great part Americans played in the war.

Those $7,000,000,000 in war orders canceled means $70 saved for every one of us.

One of the major objections to a 6-cent fare is the horrible way it mutilates a dime.

Your government asks you very earnestly not to sell your Liberty Bonds unless you have to. To part with your Liberty Bonds means [illegible] and holding your [illegible] and let him give you information and advice. Do not sell to just anyone, who may not treat you fairly.

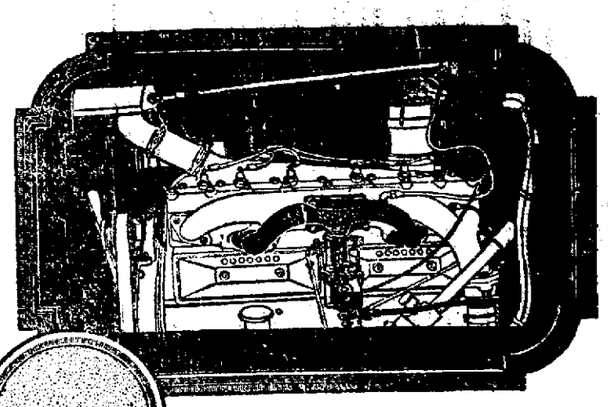

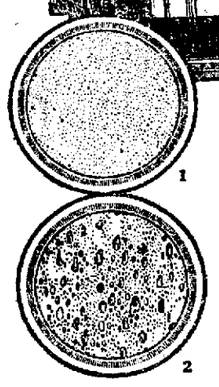

Illustrations Numbers 1 and 2, show in an enlarged way the difference in globules before (2) and after (1) being "cracked up" by the Chalmers Hot Spot.

How the Hot Spot Makes Chalmers One of the Few Great Cars

The cylinders of an engine are like the stomach of a man.

Unless food is thoroughly chewed up before it reaches the stomach there is liable to be indigestion.

In most cars today gas arrives in the cylinders in too large globules.

The Hot Spot in the Chalmers prevents this. For it "cracks up" and heats the gas.

As soon as it strikes the Hot Spot gas is "pulverized" into a most minute "vapor powder."

Engineers call this "dry gas."

Then the gas is passed quickly through the Ram's-horn which equally distributes the gas among six cylinders and makes it arrive at each cylinder at exactly the same time and travel the same distance.

Which means not only more power from less gas, but hitting on all six all the time, amazing ease in starting on a cold day, less friction, less vibration, and hence a cool running engine on a red hot day.

To miss a demonstration in a Chalmers nowadays before purchasing a car—no matter what price you pay—is to miss an experience worth making a day's march to find.

Smith & Barger Sales Co.

Corner Fourth & Reed Sts., Clearfield, Pa.

Quality First

New Shipments Daily

-:- FOR THE -:-

6th Anniversary Sale

¶ Some of the specials did not last long at the prices we had them marked. Rather than dissapoint anybody who expected to take advantage of the great reductions we have reordered Towels, Bedspreads and Other Things ---lucky to get them, too---and they are now hhre in plenty.

WHERE THE PENNSY Train Stops **POLLACK'S** OPEN YEAR ROUND TILL 9 P. M.

306 MARKET STREET CLEARFIELD, PENNA

NewspaperARCHIVE® NewspaperARCHIVE®

Ford

THE UNIVERSAL CAR

Ford Repairs
By Ford Mechanics With Ford Equipment
In Authorized Repair Shops

We have just received equipment from the Ford Motor Company for the proper handling of repairs on Ford cars.

This places us in a position to give you the same high grade class of work given by the Ford Motor Company, the equipment being the same as that in use by them.

We use the flat rate charges established by the Ford Motor Company and will advise you before starting work just what the labor charge on your repair job will be.

An inspection of our shop is solicited and satisfactory work guaranteed.

If you do not have your work done by us insist on your repairmen using only genuine Ford parts. He or you can secure them from us at any time.

Williams Auto Sales Co.
Authorized Sales & Service Station
208-210 North Third St.,
Both Phones Clearfield, Pa.

A Milk Famine!

What would you do without milk? Dairymen are throwing up their business. A milk war—perhaps a milk famine—stares us in the face. City folks howl at the high price they pay and farmers kick at the low price they get.

The COUNTRY GENTLEMAN

knows both sides, and tells the WHOLE TRUTH in a mighty helpful article called "A Truce in the Milk War," by John E. Pickett, appearing in the issue of March 8.

"In the interest of truth," says Mr. Pickett, "it should be generally understood that dairymen are quitting not because they have made all the money they care for, but because they have not made any." And then he goes on to tell what's what in milk production and why farmers strike. This article—and every other feature in a year's subscription to THE COUNTRY GENTLEMAN—is worth money to YOU. For only $1 you can get Mr Pickett's valuable discussion, and 52 big, helpful numbers besides—one every week, with more than 500 articles on every phase of farming and farm living. It's the biggest dollar's worth on the market today. Every issue will give you a good idea. You can't afford to miss it.

Let Me Have Your Order AT ONCE!

Ralph P. Heisey
Address P. O. Box 124 Clearfield, Pa.

An authorized subscription representative of

The Country Gentleman 52 issues—$1.00 | The Ladies' Home Journal 12 issues—$1 75 | The Saturday Evening Post 52 issues—$2 00

READ THE PROGRESS

The World's Best Incubators And Brooders

If you raise chickens, you should use Buckeye Incubators and Brooders

The Incubator will hatch every "hatchable" egg The Brooder will raise every "raisable" chick

They are simple to operate and sure in results.

They are the best Incubators and Brooders made.

For Sale At

CLEARFIELD HARDWARE CO.
125 Market Street Clearfield, Pa.

TODAY'S CASUALTIES

The following casualties are reported by the commanding general of the American Expeditionary forces today:

The following Pennsylvanians are in today's list:

SECTION ONE

Wounded severely	113
Missing in action	1
Total - - -	114

Wounded Severely

Cook

Henry B. Doaner, Hollsopple

Privates

Florentine Casamani, Pittsburgh.
Camillo Georgio, Philadelphia.
Alex Malce, Homer City
Michael Nozilo, Jr., Pittsburgh
Pelinol Simibaldi, Ellsworth
Stanley Szepietowski, Trenton
Fred C. Ubinger, Pittsburgh

SECTION TWO

Killed in action	3
Died from wounds	8
Died from accident and other causes	11
Died of disease	63
Total - - -	85

Died from Accident and Other Causes

Lieutenant

William A Cook, Pittsburgh.

Privates

John R. Crevelinp, Berwick.

Died of Disease

William H. Bartholomew, Tatamy.
Got Nicklow, Adalaide.

The following cabled corrections are issued as an appendix to the regular casualty lists at the request of the several press associations:

Wounded (Degree Undetermined), Previously Reported Killed in Action

Privates

Gioseppe Buoniconti, Uniontown.

Returned to Duty, Previously Reported Killed in Action

Private

John J. Hogan, Dunbar.

Missing in Action, Previously Reported Wounded Severely

Private

Stanley Urocoskie, Dickson City.

Killed in Action, Previously Reported Missing in Action

Private

Benjamin Sasofsky, Johnstown.

Died, Previously Reported Missing in Action

Privates

Edwin Barnes Erie

Wounded (Degree Undetermined), Previously Reported Missing in Action.

Privates

Herman Chottinger, McKeesport
William C Gross, Lewistown
James H. Heiser, Williamsport
James McNamara, New Castle.

Returned to Duty, Previously Reported Missing in Action

Privates

George S. Preston, Coatesville

Erroneously Reported Wounded (Degree Undetermined)

Privates

Julius B Gordon, Philadelphia

CITED FOR DISTINGUISHED SERVICE

The commander in chief, in the name of the President, has awarded the distinguished-service cross to the following-named officers and soldiers for the acts of extraordinary heroism described after their name:

Pvt (First Class) George J Kher, Company G, 320th Infantry. (A. S. No. 1830246.) For extraordinary heroism in action near Verdun, France, October 11, 1918. While his platoon was being forced back, Pvt. Kher remained to bind up the wounds of a comrade although he himself was suffering from a painful wound. He then refused to be taken to the rear until all the others had been evacuated. Home address, Mrs. Anna Kher, mother, Pittsburgh, Pa.

Pvt. (First Class) Samuel Hill, Company E, 320th Infantry (A. S. No. 1829765.) For extraordinary heroism in action near Bethincourt, France, September 26, 1918. Assisted by three comrades, Pvt. Hill volunteered and went to the aid of a platoon which was held up by machine-gun fire. Although being under constant fire of the enemy, he flanked the stronghold and by effective use of his automatic rifle killed two officers and three enlisted men and captured the gun. Home address, Mrs. Annie M Hill, mother, Apollo, Pa.

Pvt. (First Class) Harry E Garber, Battery F, 21st Field Artillery. (A. S. No. 1097441.) For extraordinary heroism in action near Montauville, France, October 24, 1918. When an enemy shell set fire to the powder dump of his battery, Pvt. Garber crossed a shell-swept area to warn his companions of the danger from the threatened explosion of the dump He then recrossed the shelled area to notify his officers of the conflagration and returned to the burning dump to assist in saving some of the powder. Home address, Henry J Garber father, Beaver Falls, Pa

Capt. B I Hewit (deceased), 311th Machine Gun Battalion For extraordinary heroism in action near Montfaucon, France, September 28-29 1918 Capt. Hewit led his men into battle with such fearlessness and valor that he was at all times able to reorganize and continue forward under most difficult circumstances. Although wounded he remained in command, always being under fire of shell and machine-gun fire, but not until he had received a second wound did he relinquish his command While being taken from the field he received a third wound. Next of kin Oliver H Hewit father, Hollidaysburg Pa

LOUIS DAMMERS
Philadelphia Eyesight Specialist

ONE DAY ONLY
CLEARFIELD

Dimeling Hotel Parlors

Thursday, March 6, 1919

Hours 9 A M to 5 P M

Eye Examination Without Charge. Glasses $2.00 and up.

LOUIS DAMMERS
Penn Bldg 15 & Chestnut St
Philadelphia Pa.

LEGAL Intelligence

AUDITOR'S NOTICE

In re estate of Samuel E. Emerick late of the Borough of Clearfield Pa., deceased.

In the Orphans Court of Clearfield County.

The undersigned auditor, appointed by the Orphans court of Clearfield county to audit and distribute the balance in the hands of the Executors of the above named decedent as per their first and final account, to and among those legally entitled, hereby gives notice that he will sit for the purpose of his appointment in the office of Reed, Boulton & Forsyth, Clearfield, Pa, on the 15th day of March, A D, 1919 at 10 00 o'clock A. M., where all parties interested may attend.

HARRY BOULTON,
F19 26M5c Auditor

ADMINISTRATRIX'S NOTICE

Estate of Reuben Holt, late of Graham township, Clearfield county Pa, deceased.

Letters of administration have been granted to the undersigned on the above estate. Therefore, all persons owing said estate are requested to make prompt payment, and those having claims against the same will present them duly authenticated for settlement without delay.

ORA HOLT SMITH,
Sandy Ridge, Pa,
Administratrix

A. H. WOODWARD Atty.,
Clearfield, Pa. F13-6t

NOTICE OF APPLICATION FOR CERTIFICATE OF PUBLIC CONVENIENCE

"Notice is hereby given that application has been made to The Public Service Commission of the Commonwealth of Pennsylvania, under the provisions of the Public Service Company Law, by the United States Railroad administration, The Pennsylvania Railroad company, and the Pittsburgh & Susquehanna Railroad company, George W. Zeigler, receiver for a certificate of public convenience evidencing the commission's requisite approval of an agreement of the United States Railroad Administration, The Pennsylvania Railroad Company for a crossing at grade by the Pittsburgh & Susquehanna Railroad of the Amesville Branch of the Pennsylvania Railroad near West Moshanon, Woodward Township Clearfield county.

A public hearing upon this application will be held in the rooms of the Commission at Harrisburg on the 6th day of March 1919 at 9:30 o'clock a m. when and where all persons in interest may appear and be heard, if they do desire."

PITTSBURGH & SUSQUEHANNA RAILROAD CO.
By George W. Zeigler,
F20,27 Receiver

Every Pair of Winter Shoes Must Go Friday And Saturday

If you have not taken advantage of this big money saving event it will pay you to do so this week as these shoes are all from our own stock and are of Leitzinger Bros. quality. If you do not need them now you will before shoes get cheaper. Therefore it will pay you to buy now. Some lines have been replenished for this last week selling.

Just a few women's shoes left, regular $3.00 to $5 values **$1.29**

A small lot of women's shoes in patent leather, gun metal and kid leather, high and low heels **$1.98**

Nearly all sizes of women's patent leather, gun metal and kid leather, lace and button, high and low heels. Regular $4.50 to $6.00 values **$2.98**

A lot of women's 7½ inch cloth and kid top patent, a very stylish shoe. $6.00 value **$3.79**

Just a few pairs of women's slippers. Turn soles of the Chas. K. Fox make. No better slippers made. Regular $3.50 to $5.00 value **$1.98**

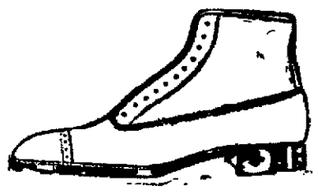

Small lot of boys' shoes at **$1.98**

Men's Ralston and Stetson shoes, patent and gun metal leather **$3.48**

One broken lot of men's shoes **$1.98**

A lot of men's shoes, broken styles and sizes **$2.98**

Boys' high top shoes in tan leather with 2 buckles at top **$2.79**

Women's felt slippers, fur trimmed. Black, blue, grey, wine **98c**

Our entire stock women's rubbers, all styles and sizes, first quality, double service heel, this week only **80c**

Men's first quality rubbers, all styles and sizes, double service heel, including Eversticks **$1.05**

Men's 4 buckle arctics **$3.00**

Men's 1 buckle arctics **$1.75**

Men's red gums, high and low **$2.75** and **$3.25**

Men's low lace lumberman gums at **$1.48**

Just a few left, men's rubbers at **60c**

Nearly all gone, women's rubbers at **50c**

Hurry and get your size.

MADAM: YOU OWE IT TO YOURSELF TO VISIT LEITZINGERS

suit and cloak department Friday or Saturday. You will be agreeably surprised.

See those wonderful new colors and shades in ladies' spring suits and coats—becoming waists, all kinds—and colors at very pleasing prices. Whether you want to buy or not, pay us a visit.

Ready-to-wear hats are now on display. All the new spring sailors $1.98 to $5.98. You are invited to inspect our spring line.

LEITZINGER BROS.

ACCOUNTANTS ARE NEEDED IN NAVY

The navy department at Washington has just issued an order to enlist young men between the ages of 18 and 30 in the navy as Yoemen.

Can you write a legibe hand? Can you operate a typewriter? Have you had clerical experience? If so, come along and join the bunch. Enlistments will be made in the rating of apprentice seamen for yoemen, and advancement will be rapid as men show aptitude and ability.

A curious somebody said the other day 'What is a yoeman in the navy, and what do they do?" Yoemen are clerical workers and after the have finished the course at the Yoeman school they become specialists in their line. A knowledge of stenography will aid an applicant in promoton, but is not required for entrance. After men have qualified they can take the course which is offered in bookkeeping and accounting, which will enable the student to attain the rank of an officer in the pay corps Men who hve coampleted the course of study in the yoemen school are qualified to hold secretarial positions and positions as office managers after they return to civil life

Mate Weiss, who is in charge of the Navy recruiting station at 130, Eleventh avenue, Altoona, Pa will be glad to give additional information regarding this school.

There will be a meeting of the Clearfield County Hunter's Association in the Arbitration room of the court house, Friday evening, February 28, at 8 o'clock, for the purpose of discussing the killing of the Clearfield county wild turkeys by order of Secretary Kalbfus of the State game commission. Action looking to the prosecution of all the guilty parties is looked will also be taken at this meeting. All hunters and sportsmen urged to attend 121-6t

INFLUENZA

People Strongly Urged to Continue Precautions as Isolated Outbreaks are Expected Throughout Winter

Infection Proved Only Possible by Entrance Through Nose and Mouth of Vicious Influenza Germs.

It has been clearly stablished that the living virulent influenza germs are readily conveyed from one person to another.

These germs are present in the excretions of the nose, mouth and throat or other air passages and as these mucous excretions are discharged the living germs go with them.

LIVING GERMS AFLOAT

These germs are so exceedingly small that the minutest even invisible particles of this discharge may contain these in great numbers. These discharges are most frequently and widely scattered in the air as an almost invisible spray of coughing and sneezing unless the nose and mouth are covered by a handkerchif or other efficient substitute. By this simple precaution all these dangerous germs may be kept out of the air and the largest risk of the conveyance to others of this disease avoided.

WARNINGS

Don't become alarmed. Keep your balance, watch and give every attention to your nose and throat. Keep your mouth shut and breathe through your nose previously applying a little Forkola to the inside of the nostrils. This serves to collect and destroy the germs at the entrance to your system and before they can do any damage Keep warmly clad and wear heavy soled shoes Sleep with the windows open but be careful to have ample bed clothes.

SYMPTOMS

The first symptoms are chills, a headache and depression and in the great majority of cases a feeling of catching cold and fever. When these symptoms appear, hurry home obtaining from your druggist a small quantity of Forkola. Take a hot bath, as hot as you can stand it, and drink, preferably hot lemonade and a good laxative and go to bed. AND NOW COMES THE IMPORTAN ADVICE. These symptoms show that the germ has a foothold. Make up your mind you'll soon be well. Keep your bedroom window open but have heat in the room. Exercise the same care as in measles, diphtheria or smallpox. Don't allow a careless physician to minimize the importance of your case but be more careful to expectosate in gauze or in rags that must be burned and not washed.

But above all do not forget to apply Forkola liberally in the mucous membrane of the nose and throat. This is just as important as the hot bath and hot drinks.

The Pneumonia of Influenza

Which is a frequent complication, while apparently very severe may disappear in a night under proper treatment and the best way for a person afflicted with influenza to avoid pneumonia is to go to bed at once and stay there until the physician permits you to get up. While in bed the back, throat and chest should be liberally covered with Forkola and flannel applied to insure the necessary heat for its absorption. Allow a little to melt in your mouth three or four times daily. It soothes and heals the inflamed membranes and permits the easy expulsion of phlegm.

IMPORTANT — In some districts the demand for Forkola has been so heavy that there is a temporary shortage. The public are warned against accepting substitutes and to insist on Forkola as all wholesalers are supplied and your druggist, if he is sold out, can get it on short notice.

I saw it in The Progress.

Send In That Red Envelope NOW!

NEWSPAPER ARCHIVE®

PAY AND FILE INCOME TAX BEFORE MAR. 15

U. S. Internal Revenue Bureau Gives Warning That Severe Penalties Will Be Enforced.

WOMEN WITHIN LAW'S SCOPE; HOW THEY REPORT INCOME

The Income Tax drive comes to a close on Saturday night, March 15.

All payments and returns due on that date under the provisions of the new Revenue Law must be in the hands of local Internal Revenue Collectors before their offices close that night.

The Income Tax is being collected to meet the war expenses. Every person who shouted and tooted his horn on Armistice Day is now called upon to contribute his share of the cost of winning the war.

The laggards and the dodgers will face severe fines and jail sentences. The Internal Revenue Bureau announces that its officers will check us all up to see that every person who comes within the scope of the Income Tax law did his share.

Where to Pay and File.

Residents of Pennsylvania should make their returns and pay their taxes to the nearest of the following collectors of Internal Revenue: Ephraim Lederer, Philadelphia; Benjamin F. Davis, Lancaster; Fred C. Kirkendall, Scranton; C. Gregg Lewellyn, Pittsburgh.

Payments sent by mail should be attached to the returns and should be in the form of check, money order or draft. Cash payments by mail are sent at the taxpayer's risk of loss.

If you are unable to make your return personally because of illness, absence or incapacity, an agent or legal representative may make your return.

If there are any doubtful points as to your items of income or allowable deductions, you should get in touch at once with a Revenue officer or a banker for advice.

Women Pay Tax.

Women are subject to all the requirements of the Income Tax. Whether single or married, a woman's income from all sources must be considered.

If unmarried, or if living apart from her husband, she must make her return for 1918 if her net income was $1,000 or over.

If married and living with her husband, her income must be considered with the husband's in determining the liability for a return. Their joint income, less the credits allowed by law, is subject to normal tax. The wife's net income is considered separately in computing any surtax that may be due. Husband and wife file jointly, as a rule. If the husband does not include his wife's income in his return, the wife must file a separate return.

Severe Penalties.

The new Revenue Law places severe penalties on a person who fails to make return on time, refuses to make return or renders a fraudulent return. For failure to make return and pay tax on time a fine of not more than $1,000 is named, and 25 per cent of the tax due is added to the assessment. For refusing wilfully to make return, or for making a false or fraudulent return there is a fine of not exceeding $10,000 and imprisonment of not exceeding one year, or both.

Farmers' Income Taxable.

Every farmer and ranchman who had a fair or a good year in 1918 must heed the Income Tax this year. He must consider all his income as taxable. He is entitled to deduct from his gross income all amounts expended in carrying on his farm. The cost of farm machinery, farm buildings and improvements cannot be deducted. The cost of live stock, either for resale or for breeding purposes, is also regarded as investment.

Overtime and Bonuses Taxed.

Salary and wage earners must consider as taxable every item received from employers and from other sources. Bonuses and overtime pay are to be reported, as well as the regular payments.

Allowances for Losses.

Losses sustained in 1918 and not covered by insurance are deductible items if incurred in the taxpayer's business or trade, in any transaction undertaken for profit, or arising from fire, storm, shipwreck or other casualty, or from theft.

SQUARE DEAL FOR EVERY INCOME TAX PAYER

Washington, D. C. — "The rights of all persons now filing Income Tax returns are amply protected by provisions for abatements, refunds and appeals," says Commissioner Daniel C. Roper.

"Every person can be sure of a square deal. No person is expected to pay more than his share of tax. His share is determined solely by the amount and nature of his net income for 1918, as defined in the law.

"Abatement petitions are dealt with open-mindedly. Refunds will be made in every case where too much tax is erroneously collected.

"The Income Tax is 'on the level' all the way through."

As a carrier of bubonic plague and other disease, the rat is charged with the loss of more human lives than all the wars of history.

GAME WARDENS AVER THEY NEVER TASTED WILD TURKEY: SOLD THEM

The following is taken from the DuBois Courier of this morning. E. W. Kelley, Game Protector, has seen fit to reply to the several published articles regarding the wild turkeys.

In regard to the wild turkey story which seems to be worrying some of the knockers against the game commissioner flying the mountain every true sportsman in Clearfield County is disgusted with such stories, as the turkey breeze which is being published from the same source as many other articles of the same kind have been published in the last few years. Now just a few things which the true sportsmen are considering. What do you suppose the true sportsmen think of just a few things that have come to light? What do you think of the sportsmen of Clearfield county and every other county thinks of a 37-pound deer having such monstrous horns? What do you suppose the true sportsmen of Clearfield county think of a man that is supposed to be one of the head men in a hunters' organization being caught in the season of 1918 with eight illegal trout in his basket. Some sport, don't you think so?

What do you think of a hunter that claims to be a true sportsman, and two years after a large bull elk has been killed on the Clearfield mountains, and he knew that the game protectors were trying every way in their power to bring the guilty violators to justice, this hunter kept quiet about it until after the two years were up and he knew that there could not be any prosecution brought. Then this true hunter's conscience hurt him and he went to a game protector and stated that it was too late now as "you can't bring a prosecution against the man that killed the elk, so I will tell you who done it; it was a man that was a friend of one of our party and he was stopping at our camp." Some sportsman. What do you thing, True Sportsman?

As all sportsmen know there is a law forbidding any hunter to go into the game preserves and take out a deer without first going to the keeper of the preserve; then if the deer has been fatally wounded, the keeper will kill the deer and give it to the party wounding it. Now we have only one case on record where this law has been broken and this hunter kept quiet about it, that is so far as letting a game protector know it cut until the two years were up. Then he came out and told a game protector what he had done. Some sportsman.

Now there are many other things that we could cite the true sportsmen to, of course. The large doe killed in the season of 1918 had no horns at all. What a strang thing. I suppose most anyone that is of this stripe would be after the scalp of Dr. Kalbfus. Now the true sportsman considers where the turkey breeze comes from.

Now just a word in regard to the turkeys. In the fall of 1917 the game commissioner brought some turkeys from a party in Hancock, Md., to place on the game preserves and other places in the county. There were 15 of these turkeys shipped to the game preserves and some to Bells Landing. When the turkeys arrived, which was some time the last of December, 1917, you all know there was a terrible deep snow, and to release these turkeys in that severe weather would have meant certain death to them, and it was far below zero weather and there was from three to five feet of snow. Then I would consider the old hunter from Clearfield, as he calls himself would have had some grounds for kicking, but this was not the case.

The turkeys were kept in an enclosure until spring, or until the snow had gone, so the turkeys could get to the ground. They were well fed and in good order when released. They were taken back into the preserves at least one mile from the keeper's house, but they would not stay back in the preserve, but would go back to the keeper's house. They were taken back to the preserves several times and everything was done to make them more wild, that we knew what to do, but our work did no good, as they would go back to the keeper's house almost as soon as released. They were so tame that almost anyone could pick them up anywhere, as the hunter which you say took the picture of the mammoth flock of wild turkeys at Kennedy park on the 15th day of December, 1918. Now if I wanted to tell anything about wild turkeys I don't believe I would have a cut of the picture which they claim was taken on the 15th, as anyone could see by the picture just how wild the turkeys were, as they were not over 20 feet from the keeper's house at the time the picture was taken, as is plainly seen by the picture. Now there were five gobblers and ten hens and they did not raise a single young turkey last season but could be seen at any time at the keeper's house. Anyone who was out that way last summer knows this to be a fact. Now as those turkeys were of no account to the sportsmen, as they had become so domesticated and it would be a bill of expense to feed them over the winter, I asked Mr. Grenon, the assistant secretary of the game commission, what he thought we had best do with the tame turkeys, and he instructed me to sell the turkeys and send the proceeds to the office, where it would be put into the sportsmen's funds and the game commission would buy other turkeys and that they would be placed on the mountains without being shut up over winter.

I called Mr. Zach Marsh by phone and told him we had the turkeys and wanted to dispose of them and get others. He gave me the price he was paying for turkeys at that time, I called the preserve keeper and told him to help Mr. Marsh weigh the turkeys. In a few days Mr. Marsh went over and got the 15 turkeys. After taking them to DuBois and seeing how poor they were and finding he could not get rid of them for what he paid for them without first feeding them, I saw Mr. Marsh offer the turkeys for $10 less than he had paid for them. Mr. Marsh gave me his check for $67.55. The 15 turkeys weighed 193 pounds. This money was sent to Harrisburg. Other turkeys were bought and placed on the mountains in the Kennedy preserve and [illegible]. The turkeys at Bells Landing were so tame that [illegible] for the purpose [illegible], were dispo[illegible] of the money [illegible] game commission's fund for the purchase of game. Now, True Sportsman, what would you have done if you had been in Dr. Kalbfus' place? Would you have bought feed at the price it is this winter and feed those turkeys over winter, which would never have benefited the sportsmen in the way they were intended for, or would you have done just what the game commissioner did, to try to better conditions?

Now the writer of the article in one of the Clearfield papers states that the turkeys at the Kennedy park were shot and eaten by the game wardens and Dr. Kalbfus. Now, true sportsmen of Clearfield county, what do you think of an expression like that? Any right thinking man can see what this article is aimed at and can plainly see that this short-sighted writer is not working in the interest of game protection but merely wants to be a knocker.

Now every turkey that was disposed of at the Kennedy park was sold to Zach Marsh alive, so you can see just what foundation there is to the article published last week.

E. W. KELLEY
Game Protector

Driggs Theatre, Thurs., Feb. 27

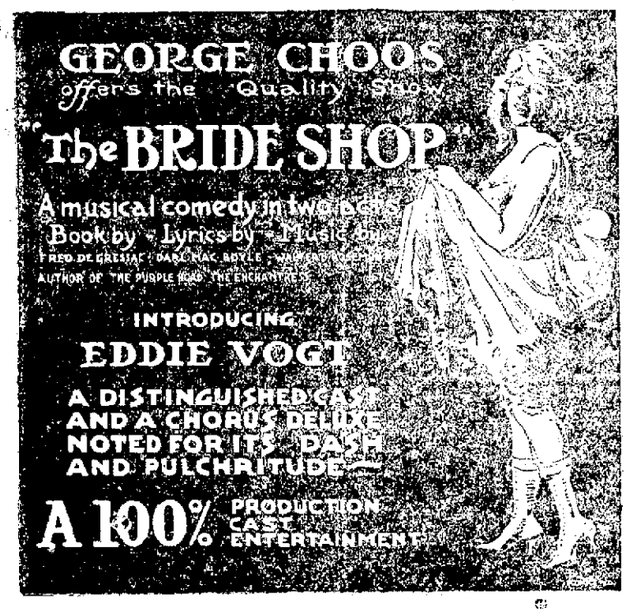

Prices $1.50-1.00-75-50. Seat Sale Now

THE MOST DANGEROUS OF ALL DISEASES

No organs of the human body are so important to health and long life as the kidneys. When they slow up and commence to lag in their duties, look out! Danger is in sight.

Find out what the trouble is—without delay. Whenever you feel nervous, weak, dizzy, suffer from sleeplessness, or have pains in the back, wake up at once. Your kidneys need help. These are signs to warn you that your kidneys are not performing their functions properly. They are only half doing their work and are allowing impurities to accumulate and be converted into uric acid and other poisons, which are causing you distress and will destroy you unless they are driven from your system.

Use some GOLD MEDAL Haarlem Oil Capsules at once. They are an old, tried preparation used all over the world for centuries. They contain only oldfashioned, soothing oils combined with strength-giving and system-cleansing herbs, well known and used by physicians in their daily practice. GOLD MEDAL Haarlem Oil Capsules are imported direct from the laboratories in Holland. They are convenient to take, and will either give prompt relief or your money will be returned. Ask for them at any drug store, but be sure to get the original imported GOLD MEDAL brand. Accept no substitutes. In sealed packages. Three sizes.

Safe Efficient Sure
CLARK'S
COLD AND FLU CAPSULES
will keep away and break up a cold
STEWART'S DRUG STORE

RETURN ANNOUNCEMENT

Pratt & Doran
EYESIGHT SPECIALISTS
HARRISBURG, PA.

Licensed Optometrists | National Examiners For the Brotherhood's Relief and Compensation Fund, Inc. | Registered Optometrists

E. DORAN, OPT., D.

E. Doran, Dr. Opt.

Of Pratt & Doran, the Well-Known Eyesight Specialists of Harrisburg, will be at

Dimeling Hotel Parlor
CLEARFIELD

Wednesday and Thursday March 5th and 6th

We will give the public the same reliable service in Optometry at the above address that we have given thousands of patients in our optical offices in Harrisburg during the past 20 years.

E. Doran, Dr. Opt., will come to you equipped with the latest scientific instruments for examining the eyes and will employ the advanced methods approved by the leading authorities in the profession.

Brotherhood's Relief & Compensation Fund, Inc.
Office of the National Secretary
D. W. B. Murphy

953 First Avenue Altoona, Pa.

To whom it may concern:

Dr. Doran is a member of the firm of Drs. Pratt & Doran, registered optometrists and eyesight specialists of Harrisburg, Pa., National Examiners for the Brotherhood's Relief and Compensation Fund, Inc.

We can highly recommend them as experts in their line and feel that they will give complete satisfaction.

Respectfully,
D. W. B. MURPHY, Nat. Sec'y.
E. G. SMITH, President.

WE HAVE BEEN ESTABLISHED 20 YEARS and have fitted over 25,000 satisfied patients with glasses.
We operate our own factory and manufacture our own lenses.

Come In and See Us. Consultation Free.
A COMPLETE LINE OF STYLISH MOUNTINGS AND FRAMES IN SHELL, SOLID GOLD AND FILLED GOLD

DON'T FORGET THE PLACE — DON'T FORGET THE DATE

PRATT & DORAN

HAD CHRONIC STOMACH TROUBLE FIFTY YEARS

Mr. Pletz Finally Found How to End It—He's 83 Years Old.

"I had been afflicted for [illegible] with chronic stomach trouble [illegible] and spent hundreds of dollars trying to get relief. For years I [illegible] to the water of [illegible] springs [illegible] times during a night and [illegible] every hours. I got to be very nervous and could not rest from pain. [illegible] Miles Nervine and a box and a half more than all the other remedies I have taken. I can go to bed now and sleep the whole night and my health is the best it has been for years. [illegible] 813 South 6th St., Springfield, Ill.

"Miles' Nervine [illegible] be quite a strengthener [illegible] giving away with all kinds of pills. It puts the dig into a person [illegible] sensible way. A [illegible] and strength. [illegible] Miles' Nervine [illegible] Landon [illegible] Miles' Nervine [illegible] Miles' Nervine [illegible] Miles Medical Co. Elkhart, Ind. Sold and guaranteed by Stewarts Drug Store.

I saw it in The Progress

HAD FINE TIME

A jolly bunch of young folks from Lacontes Mills attended the Dance at Frenchville Saturday evening last. They reported having had a good time but might have had a better time had the young people of Frenchville not shown out of their knowledge.

[illegible] that the people of Frenchville will have them by having another Dance about [illegible] March [illegible] enjoyed immensely.

Water Lily.

KEMP'S BALSAM
Will Stop that Cough
GUARANTEED

AUCTION SALE

Saturday, March 1, 1919
Commencing at 1 O'clock

40 Head of horses consisting of farm mares, big work horses, drivers, saddlers and general purpose horses.

20 Head of mules.

New and second hand harness.

Carson & Company
DuBois, Pa.

MR. "TIGHT" WAD'S PANTS NEED PRESSING, THAT'S ALL!

BY GALE.

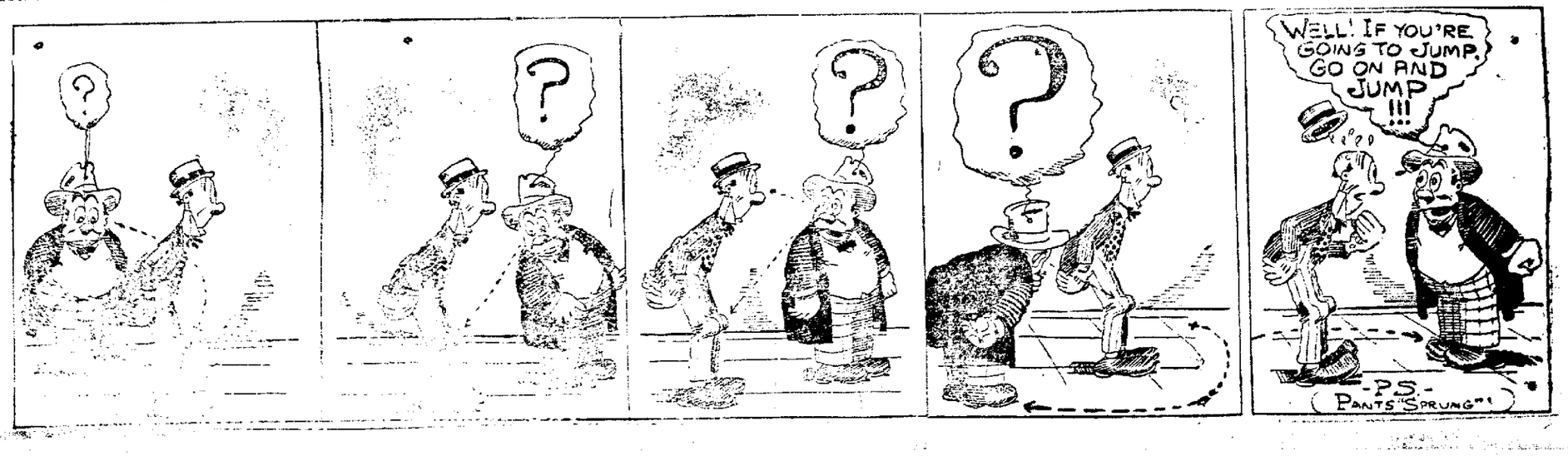

NEWSPAPER ARCHIVE®

¶ A *crowd* is what you need, Mr. Farmer, at that sale. The more bidders the higher the prices your stuff will bring.

¶ Publish the entire list of articles to be offered for sale, and see what happens.

Classified Ads For Everybody

FOR SALE

FOR SALE—Kindling wood, either delivered or in the woods. Also coal. Call H. & C. 'phone 453-B. F17-1m

FOR SALE—Four acre farm situated in Cooper township. Has 9 room house, barn and good out buildings. Good water and some bearing fruit trees. Close to good market. Ten minutes walk from Kylertown post office. Would make ideal chicken farm. Apply S. Snyder, Kylertown, Pa. F22-6tp

FOR SALE—Barber shop with two chairs. First floor. Best location in town. Owner interested in other business. Address Lock Box No. 157, Snow Shoe, Pa. F25-3tp

FOR SALE—Hardwood, hemlock and saw lumber of all kinds. Inquire of Perry Straw, Kerrmoor, Pa. F25-6t-ch

FOR SALE—Ten barred rock pullets and two cockrels. Also good-laying strain of barred rock eggs for hatching. Silas Mann, 10 Elm Ave., Clearfield, Pa. F26-2tp

FOR SALE—Black driving horse, seven years old. Call 3L Kerr Addition or Arthur Luzier. F26-tf

FOR SALE—Good butter cow, 8 years old. Fresh in June. Inquire of W. M. Maines, Shiloh or P. O. Address, Woodland, R. D. F26-3tp

HELP WANTED

YOUNG MEN 18 and over desiring Railway Mail and Postoffice clerkships, $92 month, write for free particulars for March examinations, Raymond Terry (former Civil Service Examiner) Continental Building, Washington. F24-5tp

STOCK SALESMAN—Experienced, with clean record, for a 10 per cent. preferred stock in Banking institution leads, cooperation and large commission for a man who measures up to our standard, state qualifications and record in first letter, at once. Integrity Finance Co., 1304 Finance building, Philadelphia, Pa. F24-4tc

WANTED—Cook and two girls at St. Charles hotel at once. F27-3tc

WANTED

WANTED TO RENT—5 or 6 room house near center of town by young couple. Reference furnished. Desire to occupy about March 14th. Call H. & C. Phone 296x2 F24-4tp

WANTED—To buy a double deck show case with heavy glass top. Notify the Madera News Agency, Madera, Pa. F25-3t

FARM WANTED—I want to buy a good farm near Clearfield. Prefer one with running water and access to telephone. If you have one for sale write to "Farm" in care of The Progress. F21-tfc

CASH FOR OLD FALSE TEETH
(broken or not)
I pay $2.00 to $25.00 per set, also highest prices for Bridges, Crowns, Watches, Diamonds, Old Gold, Silver and Platinum. Send NOW and receive CASH by return mail, your goods returned if price is unsatisfactory. L. Mayer, 2007 S. 5th Street, Philadelphia, Pa. F18-2wp

LOST

LOST—An automobile license No. 70708. Return to Wm. M. Boyce & Son. F26-2t

WOMEN'S COUNCIL MEETS IN PARIS

Eighty Well-Known French Women Guests of Y. W. C. A. for Opening Session.

Paris, Feb. 2.—Eighty of the most prominent women in France who are interested in all women's problems attended the first meeting of the Provisional Council of the American Young Women's Christian Association, held at Paris headquarters, 8 Place Edouard VII, Jan. 30.

Mrs. Robert Lansing, wife of the Secretary of State, who is first vice-president of the council, presided, conducting all sessions in French, as two-thirds of the members represent French associations with whom the Y. W. C. A. has been co-operating.

All women in France are looking forward to the findings of the council as of tremendous importance not only to women in France, but all over the world. The purpose of the council is to collect and make available information about conditions and needs of women, to become acquainted with women who are identified with different kinds of work and to develop a few typical illustrations which will set standards for future permanent work.

Following are the societies represented: Union Chretienne des Jeun Filles, Student Movement, Foyer des Allices, Amies de la Jeune Fille, National Council of Women. Among the delegates were Mme. Jules Siegfried, Mme. Avril de St. Croix, Baroness Watteville, Countess Pourtales and Mme. Waldegrave of London.

Mrs. William G. Sharp, wife of the ambassador to France, is honorary chairman of the council and Mrs. Francis McNeil Bacon president pro tem. Miss Charlotte Niven, director of Y. W. C. A. work in Italy, is secretary.

Departmental and provincial groups will hold meetings weekly to discuss local problems, the entire council meeting at the end of each month. In April, at the last meeting, each group will decide how the information and experience may be used most effectively in the future.

Delegates are guests at the Hotel Petrograd, the Y. W. C. A. Hostess House in Paris.

CLIP YOUR COUPONS

The Saturday Evening Post gives the following advice:

It seems that many holders of Liberty Bonds are not collecting the interest when it falls due. If it is a small bond the half-yearly interest is a small sum. Perhaps it does not seem to the holder worth bothering with. Perhaps he does not know how to do it.

Every six months an interest coupon, attached to the bond, falls due. It is as good as money at any respectable bank. Cut it off and hand it in at the bank. Then put the amount into War Savings Stamps or into another Liberty Bond subscription.

We have found bondholders who failed to clip coupons with the idea that by letting the government keep the interest money they were helping on with the war, but that is not the way to do it. When interest falls due the Treasurer must hold in readiness a sum sufficient to pay it all. By collecting the interest and investing the proceeds in stamps you take it off the Treasurer's hands and clean up the books.

Take your Liberty Bond investment seriously. Clip the coupons when they fall due.

FINISH THE JOB

The success of the Victory Liberty Loan, the fifth government war loan, will depend largely on the savings of the people of the nation.

To insure its success, we must begin to save NOW—to practice anew the great lessons of the war, thrift and economy. Aside from the loss of respect for ourselves as a nation every family will be unpleasantly affected, if the coming loan is not fully subscribed. Uncle Sam's war exchequer is compelled to spend money at the rate of more than three hundred million dollars a week—to maintain the army of occupation, to rehabilitate the wounded, to bring home the victors and to carry out the program of reconstruction. He has found peace in its early stages more expensive than war.

This money is being borrowed from the banks of the country, and Uncle Sam is issuing short-term notes on the coming Liberty Loan and the Federal Taxes due March 15. If the banks were not speedily paid back, their resources would be gone, and as they could make no loans, credit operations would be hampered and business stagnate.

How about it? Will we finish our job—that of paying the war bills, as our immortal heroes finished theirs of vanquishing the Hun? They were not quitters, even when called on to make the supreme sacrifice. Will we be quitters, when there is all to gain and nothing to lose?

A little saving now is all it will cost, and this saving will mean a stronger grip on the future. The Victory Liberty Loan will come in the spring. Will you be ready to do your part?

Pollack's is a busy place during the Sixth Anniversary Sale on account of the hundreds of real bargains that are being offered.

REVENUE COLLECTOR ARRIVES TODAY AND GIVES SCHEDULES

John J. McGrath, Internal Revenue Collector, is in Clearfield today and announces the following schedule covering his activities in this section for the next six months. Mr. McGrath is anxious to be of service to anyone having business with him in making out income tax reports and will also have completed reports and instruments. The schedule follows:

Clearfield, Feb. 28 to March 1st, inclusive.

Curwensville, March 2nd and 3rd.

Osceola, March 5th to 7th, inclusive.

Madera, March 11th and 12th. f26-3tc

CITED FOR DISTINGUISHED SERVICE

Second Lieut. Hugh D. Schaller, 56th Infantry, deceased. For extraordinary heroism in action near Preny Ridge, France, November 1, 1918. Although [illegible] machine-gun fire while leading his men in an attack on Preny Ridge and after heavy machine-gun fire Lieut. Schallenberger continued [illegible] until he was killed by the explosion of a shell. Home address, Miss Ruth Schallenberger, Pittsburgh, Pa.

Bugler Emil H. Peterson, Company G, 56th Infantry, (A. S. No. [illegible]). For extraordinary heroism in action near Preny Ridge, France, November 1, 1918. Under heavy and deadly machine-gun fire Bugler Peterson carried messages to and from his company. After all other means of communication had been cut off he went through and carried many important messages through artillery fire, thus performing liasion with the enemy. He was later wounded while carrying through a barrage. Home address, Anna Peterson, Johnson, Pa.

First Lieut. Richard J. Walsh, Medical Corps, 30th Engineers. For extraordinary heroism in action near Marcq, France, October [illegible]. Voluntarily acting as battalion medical officer, Lieut. Walsh, although severely gassed, administered to the injured men under heavy shell fire. He worked constantly until the wounded were removed to places of safety. Home address, Mrs. [illegible] Father, 232 South Forty-[illegible], Philadelphia, Pa.

Cook William M. Shoener, Co. F, 76th Field Artillery. (A. S. No. 551350.) For extraordinary heroism in action near Chateau Thierry, France, July 14-15, 1918. Regardless of his own work, Cook Shoener went to the assistance of the wounded remaining in the field throughout the entire night giving first aid and carrying wounded comrades to places of safety. Home address, Mrs. Emma Shoener, mother, Orwigsburg, Pa.

RAG RUGS FOR SALE

Rugs made to order in any size, run in double.

9x9 feet	$[illegible]
9x10 feet	12.00
9x11 feet	13.00
9x12 feet	14.00

Small rugs a specialty. Nothing but white chain used. No business done on Saturdays. Get your orders in early.

SMEAL & McGORDON
Corner Smith and Weaver Streets
Clearfield, Pa.

F25-6t

ENGAGEMENT ANNOUNCED

At a dinner given at the home of Mrs. Lloyd Wright, last evening the engagement of her daughter, Miss Lillie Wright, to Elmer L. [illegible] of Lowell, Mass., was announced.

The color scheme, green and the [illegible] in Washington's Birthday [illegible] were used throughout.

Miss Wright is a [illegible] Mr. and Mrs. [illegible] Wright [illegible] street and is a graduate of Mansfield State Normal school. Mr. [illegible] is a member of the [illegible] ten. Mass.

[illegible] OF [illegible] SNOWSHOE

[illegible]

Now that the war is over and things settled down to their normal condition, what's the matter with the Snowshoe organizations holding their meetings?

[illegible] Bixler making a flying visit to Philadelphia last week.

[illegible] Clearfield and DuBois are having a big celebration of the Fourth of July 4th. What is Curwensville going to do about the observance of the natal day? Will the Business Men's Association take hold of the matter and plan a program for that day, or will they allow the people of other towns to get ahead of them as they did last year? What is the [illegible]?

[illegible]

[illegible] showing the new spring [illegible] and pumps. Come in and [illegible] to show them.

BROWN'S
SENSATIONAL CLEAN UP
Of Men's, Women's, Boys' And Girls' Shoes

We place on sale **Saturday hundreds of pairs of** fashionable Shoes **at less than cost of manufacture. The** most wonderful shoe values of the season.

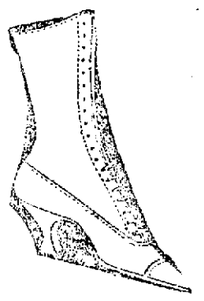

100 Pairs of women's brown kid and calf skin shoes worth $6.00 to $8.00, high and military heels, priced at **$3.95**

Large bargain table of women's black kid and patent colt shoes worth $4.00 to $6.00, priced at **$2.98**

A nice line women's black kid comfort shoes at **$2.98**

A large table of children's shoes at .. **$1.69** to **$1.98**

A large table of little girls' shoes, sizes [illegible] at ..... **$1.98** to **$3.75**

75 Pairs men's $3.50 to $5.00 work shoes priced at **$2.98**

75 Pairs men's scout shoes, $3 and $3.50 values priced at **$2.69**

60 Pairs men's scout shoes, just the kind for light work, at **$2.48**

Large bargain table of men's dress shoes worth $6 and $7, at **$4.40**

24 Pairs Boy Scout shoes priced at **$1.98**

75 Pairs Boy Scout shoes priced at **$2.19**

48 Pairs little boys' Scout shoes priced at **$1.59**

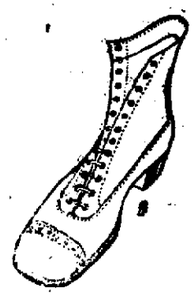

See These Shoes Now On Display In Our Windows.

Brown's Boot Shop
CLEARFIELD
PENNSYLVANIA DUBOIS INDIANA

AUCTION SALE
Every Day
10 A. M. SHARP

There will be a public sale of all the furnishings of the

WITMER INN

on Second Street every day with

"Sunny Joe" Wilson

Auctioneer.

Terms made known at time of sale.

[illegible] REMARKABLE [illegible] PAIN KILLER

[illegible] Liniment [illegible]

KEEP [illegible] OUT OF [illegible]

[illegible]

NEWSPAPERARCHIVE®
NEWSPAPERARCHIVE®

GLOBE THEATRE

Neal Hart with all stars in
"THE HUSBAND HUNTER"
A Thriller

The Lion's Claws
"CAUGHT IN THE COILS"
Episode No. 11

Special Comedy
In 2 reels

Admission 15c

TOMORROW

SPECIAL PROGRAM

High class Musical Comedy
"THE BRIDE SHOP"
Tonight, New Driggs Theatre

FOR LUMBAGO

Try Musterole. See How Quickly It Relieves

You just rub Musterole in briskly, and usually the pain is gone—a delicious, soothing comfort comes to take its place. Musterole is a clean, white ointment, made with oil of mustard. Use it instead of mustard plaster. Will not blister.

Many doctors and nurses use Musterole and recommend it to their patients.

They will gladly tell you what relief it gives from sore throat, bronchitis, croup, stiff neck, asthma, neuralgia, congestion, pleurisy, rheumatism, lumbago, pains and aches of the back or joints, sprains, sore muscles, bruises, chilblains, frosted feet, colds of the chest (it often prevents pneumonia). Always dependable.

30 and 60c jars; hospital size $2.50.

MUSTEROLE
WILL NOT BLISTER

LIBERTY BONDS BOUGHT

We specialize in 50 and 100 dollar bonds. Full market price paid. No checks. No trades. No delay.

Will also purchase your receipts or pay balance on partly paid for bonds. If you desire to convert same into cash, call and see us.

Will also loan money on your BONDS in case you need CASH and still desire to retain your BOND, at a very low rate of interest.

H. L. DAVIS CO.
Room 4, McEWEN BLDG.,
Licensed Brokers
Open Evenings Until 9 P. M.
DUBOIS, PA.
Bell 'Phone 97

"Proved Safe by Millions."

"Bayer Cross" on genuine Tablets. BAYER. Buy only "Bayer" Packages.

ASPIRIN

For Colds, Headache, Grippe, Influenza, Rheumatism, Neuralgia, Lumbago, Pain

Adults can take one or two "Bayer Tablets of Aspirin" with water. If necessary, take three times a day, after meals.

"Bayer Tablets of Aspirin."

20-cent package—Larger sizes.

Aspirin is the trade mark of Bayer Manufacture of Monoaceticacidester of Salicylicacid

Exceptional Leather Goods

Exceptional in that we assure you that you're getting the best of leather YOU'RE GETTING IT.

Bill folds, card cases, wallets, cigar cases and many, many other things that you'd expect to find in a well-stocked leather section.

STEWART'S DRUG STORE
The San Tox Store

Sporting Notes Of The Season

KITTENS DEFEAT LEAGUE LEADERS

The Kittens defeated the Wild Cats last night by 45 pins. The Wild Cats defeated the Kittens the first game by 57 pins. The Kittens came back strong and defeated the Wild Cats by 60 pins in the second game and the third game they won by 55 pins.

H. Roseberry had high individual score of 220 and also high total of 611. This is the highest total pins for three games made in a contest this year.

Kittens				
Wrigley	146	164	197	507
H. Roseberry	192	220	199	611
Kreher	160	180	168	508
				1626

Wild Cats				
R. Roseberry	211	161	176	548
Ennis	185	183	159	527
P. Roseberry	159	160	177	496
				1571

Tonight the Tigers will bowl the Scows at 8 p. m.

Some of the specials in Pollack's Bargain Sale ran out. Plenty more here now, though.

FINANCIAL: FEDERAL LAND BANK LOANS TO FARMERS FIVE TO THIRTY FOUR YEARS. INTEREST 5½ PER CENT.

To buy land, erect buildings, make improvements, buy more and better livestock, fertilizers, and pay existing mortgages and debts. State acreage and buildings you have and amount you wish to borrow. For full information address J. A. Frank, Sercetary-Treasurer Clearfield County National Farm Loan Association, Curwensville, Pa. F27-1mo

Many wives of British premiers have played a considerable part in politics, and added much to the social reputation of their husbands. Probably the most notable example was Lady Palmerston, who was as indefatigable a politician as her husband, and used all her social prestige in his political service.

Big shipment of new specials arrived today. These all go into Pollack's Sixth Anniversary Sale.

NOTICE

Dr. F. D. Leipold, dentist, will be absent from his office until March 10th. F25-6tp

Stop Itching Skin

There is one safe, dependable treatment that relieves itching torture and skin irritation almost instantly and that cleanses and soothes the skin.

Ask any druggist for a 35c or $1 bottle of Zemo and apply it as directed. Soon you will find that irritations, pimples, blackheads, eczema, blotches, ringworm and similar skin troubles will disappear.

A little Zemo, the penetrating, satisfying liquid, is all that is needed, for it banishes most skin eruptions, makes the skin soft, smooth and healthy.

The E. W. Rose Co., Cleveland, O.

Influenza and kindred diseases start with a cold.

Don't trifle with it. At the first shiver or sneeze, take

HILL'S CASCARA QUININE BROMIDE

Standard cold remedy for 20 years—in tablet form—safe, sure, no opiates—breaks up a cold in 24 hours—relieves grip in 3 days. Money back if it fails. The genuine box has a Red top with Mr. Hill's picture. At All Drug Stores.

GOOD ROADS MEETING AT LUMBER CITY

A branch of the Clearfield County Good Roads Association was organized at an enthusiastic meeting held at Lumber City last evening. There were more than fifty present and it was decided to name the new organization The Lumber City and Ferguson Township Good Roads Association. About twenty-five names were added to the membership roll following the meeting.

The following officers were elected: President, A. M. Bloom; Vice President, James Coulter; Secretary, E. E. Hile; Treasurer, Curt Hile.

This association will labor hard for an improved road from Curwensville through Lumber City which will mean the building of four miles through the borough.

President Hopwood and Charles Sweney, of the Curwensville association, were present and assisted in the organization.

RETURN ENGAGEMENT

Dr. E. Doran, of Pratt & Doran, optometrists, of Harrisburg, who was in Clearfield, at the Dimeling hotel, February 3 and 4, will return for a two days' engagement, next Wednesday and Thursday. Pratt & Doran have been long established in Harrisburg and are the National Examiners for the Brotherhood's Relief and Compensation Fund, Inc., the officers of which are said reccommend them very highly. Pratt & Doran will continue to have office accommodations at the Dimeling and Dr. Dorand will be in Clearfield at least two days each month.

POWERFUL PILE REMEDY DISCOVERED

Has Never Failed to End Most Obstinate case of Piles in a Few Days

For years it has been proved that so-called external remedies applied to or inserted in the rectum cannot cure piles, and at the best can only give temporary relief. Surgical operations also do not remove this cause, but simply the formation.

The wonderful prescription known as Miro Pile Remedy, is so efficient in the treatment of piles that even chronic cases of from 20 to 30 years standing with profuse bleeding have been completely cured in from three to ten days. Think of it! Just a few doses of a carefully balanced prescription and the most persistent case of piles is absorbed never to return.

All pharmacists dispense Miro or can get it for you on short notice. Surely fix forth the little trouble to obtain it to be rid of piles forever.

IMPORTANT—What is known as itching piles are not piles in the true sense of the word, although this condition may accompany a true case of piles. For this condition Miro Pile Ointment has been pronounced as in 5 cases it is not necessary to take the internal prescription.

Gossip for Tonight's Tea Table

Mr. and Mrs. J. B. Stauffer, of Burnside, spent yesterday with friends here.

Miss Pearl Butler is visiting with friends in Philadelphia.

Mrs. E. Fishburne Iberson, of Curwensville, is visiting her sister Mrs. Helen Livingston on Market street.

R. E. Young, of Altoona, transacted business in town yesterday.

Miss Madeline Mignot of Frenchville, spent yesterday with friends here.

William Renaud, of Karthaus, was in town yesterday calling on friends.

Miss Augusta Mitchell has returned from visiting with relatives in Du Bois.

John McGrath, of Houtzdale, transacted business here yesterday.

Miss Margaret Gilliland is able to be back to teaching after an attack of the grippe.

[illegible] Griffith of Mahaffey, transacted business in town yesterday.

Mrs. John Brian, of Grampian, was shopping in town this morning.

Miss Ann Shaltes has returned from Danville, where she was called on account of the illness of her mother.

Mrs. Bob Powles of [illegible] is a patient at the Clearfield hospital.

John Pain spent last evening attending to business in Curwensville.

Charles and Fred Hoehale, Vic Billing and Wier Rowles attended the show at Pringle theatre last evening.

Jess Shirey of Bald Hill, was a Clearfield visitor today.

Mrs. E. M. Thompson, of Curwensville, was shopping in our stores yesterday.

Mr. and Mrs. A. B. Lansberry and son left today for St. Petersburg, to spend a couple months.

Alex Lindgren, of Glen Richey, was in town today attending to business.

Mrs. C. H. Buckius and daughter Betty, are visiting Mrs. James Redding at the Leonard House.

Mrs. A. B. Thorburn has returned from O'Shanter where she attended the funeral of the late Mrs. Charles Thorburn.

Miss Mary Ogden entertained her sewing circle last evening at her home on Ogden avenue. The evening was spent in playing cards and dancing. Delicious refreshments were served.

Miss Sylvia Dunlap has returned to her home in New Milliport, after visiting with friends and relatives here.

Ward Spencer, of Grampian, spent last evening with friends in town.

Mrs. Lawrence Redding and Mrs. W. A. Sickle, of Snow Shoe, were shopping in our stores yesterday.

Mrs. J. E. Gearhart fell last evening at her home on Nichol street and broke her right leg above the knee. She was taken to the hospital where she is resting now as well as could be expected.

Francis Kerin is home from Camp Lee, Va., having been mustered out of the service.

Miss Margaret Beahan entertained last evening at her home on Fourth street. The evening was spent in playing cards and dancing. A delicious luncheon was served.

Rev. J. F. Kelly, of Hooversville, is spending the day with his son E. Kelly on Fifth street.

Mrs. Catherine Ryan has returned from visiting relatives and friends in Elmira, N. Y.

A. M. Liveright is transacting business in Philadelphia this week.

Frank Hutton of DuBois, is transacting business in town today.

The Epworth League of the West Side Methodist church are motoring to Woodland this evening and having a dinner party there.

Wallace Smith is transacting business in Winburne yesterday.

George W. Pace has been discharged from United States service and came home on Tuesday last.

Helen Arlene, the three months old daughter of Mr. and Mrs. Frank Pero, died at the home of her parents on South Fourth street yesterday morning of pneumonia. The remains will be taken to Penfield Saturday afternoon for interment.

Lloyd Graham, who saw service in the trenches in France, arrived home Tuesday evening, having been mustered out of the service.

E. L. Peters has returned from a two day conference of the New Era movement held at Philadelphia.

Miss Pearl Butler will return this evening from Philadelphia where she attended the New Era conference.

There's hundreds of bargains in Pollack's Sixth Anniversary Sale. Are you not in yet?

COLDS
Head or chest—are best treated "naturally" with
VICK'S VAPORUB
"YOUR BODYGUARD"—100 & 60¢ at all druggists

Wrestling Bout

Mystic Theatre, Boardman, Pa.

Tuesday, March 4th, 1919

4 BIG BOUTS 4

Gardner vs. Roberts

And Three Fast Preliminaries

SPECIAL TRAVELING FACILITIES

Train leaves Clearfield 4:50 P. M.

Jitneys leave Edwards & Davis Billiard Parlor 6 P. M.

Returning after bout.

Admission 50c, $1.00 $1.50

Tickets on sale at Mystic Theatre, Boardman, and Edwards & Davis Billiard Parlor, Clearfield.

LEONARDSON'S

Hints Of The New Spring Fashions Are To Be Found In These NEW SPRING CAPES AND DOLMANS

Slowly but surely the Fashions for Spring are unfolding.

One of the most striking and most pleasing effects yet produced is the Spring cape or Dolman.

On many capes fringe continues to play an important role. On others there are immense sleeves, with really astonishing color effects.

If you are going to take a trip South, and, by the way, thousands are going to do so this Winter, take our advice and take one of the new Spring capes along with you. They are the last word in fashion wraps for the coming season.

Priced at $25.00 to $67.50.

The New Spring Suits Make Their Debut At $35.00 To $87.50

Blossoming forth like early Spring flowers, these forerunners of later Fashions are as smart as they are new. Among the many new models strongly featured are

The New Box Coat Suits

whose youthful lines, together with the straight, long, tapering skirts seem to lend extreme smartness to one's figure.

The materials include all the sold reliables such as gaberdines, tricotines, serges and Jerseys.

A. W. Leonardson Co.

$5.00 High White Bootee $3.55

NEIMAN'S Underselling Store

$3.00 Blue 8 oz. Ovreall $1.98

Now For The Lowest Prices Of The Year

Every Winter Garment Must Go.

Profits and cost absolutely forgotten. We Must Sell The Goods in order to make room for the large shipments of new spring merchandise arriving constantly. Be here tomorrow and you will find bargains such as you never dreamed possible to buy in a year like this. Come and Save! Save! Save!

SATURDAY SPECIALS IN WINTER FURNISHINGS

Men's ribbed union suits, regular $2.50
$1.98

Part wool union suits, $4.00 grade
$2.75

One lot boys' sweaters
98c

50 PAIRS MEN'S AND BOYS' SHOES
All on one table to pick from. Values up to $7.00
$1.98

BED ROOM SLIPPERS
All leather, some are felt.
$1.00

LIGHT OVERSHOES
For men and boys, first quality
98c

Blue chambray work shirts
$1.00

Men's wool flannel shirts
$1.98

$10 and $12 Sweaters now for the lowest
$5.75

BOYS' SHIRTS AND WAISTS
For a clean up
79c

Former value $1.25. . .
LEGGINS AND GAITERS
For a clean up sale less than half
98c

LOT MEN'S OXFORDS
Values $5, $6.00 and $7.00, now
$1.98
All sizes.

Men's fleece lined shirts and drawers
98c

Natural wool shirts and drawers, regular $2.50 value, for
$1.98

MEN'S, YOUNG MEN'S AND BOYS' HATS
All in one lot for the lowest
98c

Former price $2.00 to $4.00.
EAR LUG CAPS FOR MEN AND BOYS
Regular $2.00 and $1.00, now for the lowest
98c and 48c

$5.00 to $8.00 Fur caps now for the lowest
$1.98

TROUSER SALE

$5.00 Men's worsted trousers, now . .	$3.95
$4.00 Men's corduroy trousers, now .	$2.95
$4.00 Men's reading trousers, now . .	$2.95
$4.00 Men's worsted trousers, now . .	$2.95
Boys' knickerbockers, broken lots and sizes, $1 values at	69c

MOTHERS! ATTENTION
Boys' Suits, Overcoats and Mackinaws, At A Great Reduction
You will realize what an important matter it is for you to compare our clothes and our prices.
HERE AT $7.50, $9.50, $11.50
Elsewhere at $10, $15, and $18

NEIMAN'S

Market St. Next To County National Bank

NEWSPAPERARCHIVE®
NEWSPAPERARCHIVE®